Circleville Herald

Wednesday March 30, 1977 | 42 Pages | 15c Per Copy | Circleville, Ohio | 94th Year — 75

Big Labor Planning Massive Campaign For Friendly Laws

WASHINGTON (AP) — Despite a first-round loss, the AFL-CIO will press ahead with its biggest legislative drive in decades.

Among labor's goals are repeal of state "right-to-work" laws, collective bargaining rights for public employes, a $3-per-hour minimum wage and changes in the National Labor Relations Act to make it easier to organize workers and negotiate contracts.

The theme was set Tuesday by Thomas Donahue, chief aide to AFL-CIO President George Meany, who portrayed the campaign as a struggle for workers' rights.

"Our legislative agenda isn't to make unions strong," he said. "It's a program for people who work for a living, who have families to feed, who demand their rights."

Donahue blamed a "strong coalition of anti-union" forces for House rejection last week of a bill that would have expanded picketing rights at construction sites. He said the defeat would "strengthen our resolve."

Labor's second defeat came last week when the Carter administration proposed a minimum wage of only $2.50 per hour.

Senate Majority Leader Robert C. Byrd declared that if the picketing bill could not pass in the House, then neither could the proposed repeal of the law that allows states to enact right-to-work statutes.

But Donahue said labor will redouble its lobbying and public relations efforts to win passage of a "uniform, balanced national labor law."

The key to labor's hopes is enactment of H.R. 77, the Labor Reform Act of 1977, introduced by Rep. Frank Thompson Jr., D-N.J., chairman of the House labor subcommittee. The bill doesn't contain the controversial "right-to-work" repeal.

However, similar legislation, including the right-to-work provision, is expected to be introduced in the Senate after the Easter recess.

Some lobbyists privately view the rght-to-work section as a bargaining chip that could be surrendered to win passage of the less controversial aspects of the legislation.

The Thompson bill would correct what labor believes is a legal imbalance that permits employers to discourage union organizing efforts with excessive delaying tactics.

A spokesman for the National Association of Manufacturers contended it would "swing the balance to labor's side if all the provisions were enacted." He said the association, the Business Roundtable, the U.S. Chamber of Commerce and contractor groups are putting together a coalition to lobby against the measure.

Pilot Of KLM Jet Blamed For Disaster

SANTA CRUZ DE TENERIFE, Canary Islands (AP) — "Stand by. I will call you for takeoff," were the last instructions from the Santa Cruz airport control tower to the KLM jumbo jet that collided with a Pan American jumbo as the Dutch plane was making its takeoff run, a Spanish government official reported today.

A Dutch investigator admitted on Tuesday that the KLM plane had not been cleared for takeoff Sunday. But he claimed the American plane should not have been on the runway where it was hit, a claim Pan Am disputed.

Meanwhile, two survivors of the collision died during the night, raising the death toll in aviation's worst disaster to 577. They included 323 Americans, all but four of whom were aboard the Pan American plane, according to airline sources.

One of the survivors, Isabelle Lord of Long Beach, Calif., died on a U.S. Air Force transport taking 53 of the 71 persons who escaped from the fiery collision to the United States. The other, Col. Marvin Waters of Petaluma, Calif., died at midnight in a Santa Cruz hospital.

Most of the other 52 survivors flown to the United States were being taken to the U.S. Army Burn Center in San Antonio, Tex., for treatment.

Pan American said it was arranging commercial transportation home for other survivors.

The bodies of the dead were laid out in a hangar at the edge of the Santa Cruz runway where experts were working 18 hours a day identifying them and preparing them for shipment home. Officials said the repatriation could not begin until Sunday.

The admission that the airport control tower had not authorized the Dutch plane to take off came from Franz van Rejsen, head of the Dutch Civil Aviation Authority's team investigating the collision. He said the taped conversations between the tower and the two Boeing 747 jets showed the KLM pilot had been given preliminary clearance but not final clearance to take off.

"But the KLM plane started, which is not in accordance with normal procedure," the investigator said in a statement. "We presume there was a misunderstanding in the KLM cockpit regarding the position of the Pan American plane on the runway."

Van Rejsen said the American plane was told to pull off the main runway onto a parallel taxiway at an exit called "C-3" and was beyond that point when it was rammed by the Dutch plane. But the Pan Am spokesman said his airline's plane "did not reach C3." The Santa Cruz newspaper, quoting sources it said heard the recording of the traffic between the tower and the planes, gave this account of the final conversation:

KLM plane: "Ready for takeoff."

Tower: "Maintain position."

Tower to Pan Am plane: "Have you left the runway?"

Pan Am: "No."

Tower: "Do it, and advise when the runway is clear."

A Spanish official said there was one final instruction on the tape before the KLM plane began its fatal takeoff run:

Tower to KLM: "Stand by. I will call you for takeoff."

The Dutch pilot, Capt. Z.A. Vedhuizen van Zanten, was killed along with the other 248 persons aboard the KLM jet. The Pan Am pilot, Capt. Victor Grubbs of Centerport, N.Y., survived.

Serious Crimes Decline In Ohio

COLUMBUS, Ohio (AP) — Serious reported crime was down last year in Ohio and no increase was shown nationwide, according to preliminary figures released today by the Justice Department.

U.S. Atty. Gen. Griffin Bell noted that 1976 was the first year since 1972 that the department's Crime Index did not rise.

The crime figures are based on the numbers of Crime Index offenses reported by city, county and state law enforcement agencies. The offenses are murder, forcible rape, robbery, aggravated assault, burglary, larceny theft and motor vehicle theft. The report covers cities with populations in excess of 100,000.

In Ohio, two cities with populations of more than 100,000 reported increases. Youngstown showed a boost of 6 per cent over 1975 and Toledo had an increase of 1 per cent.

The major increase in Youngstown was a hike of 13 per cent in larcenies. The biggest boost at Toledo was 15 per cent in aggravated assaults.

The largest decreases were in Columbus, Dayton and Cleveland, all with 8 per cent. Serious crime was down 6 per cent in Cincinnati, 3.5 per cent in Akron, 3 per cent in Parma and 1 per cent in Canton.

Parma showed a 200 per cent boost in the category of murder and nonnegligent manslaughter—going from none in 1975 to 2 last year.

There were 541 robberies in Canton in 1976, a decrease of 41 per cent. Robberies were down 23 per cent in Cleveland, 12 per cent in Cincinnati and 3.5 per cent in Akron.

Figures for Columbus showed an upsurge of 2 per cent in larcenies. Aggravated assaults were down 28 per cent in Dayton last year.

Nationwide, Justice Department figures showed the violent crimes of murder, forcible rape, robbery and aggravated assault, as a group, decreased 5 per cent during the year. Murder and robbery each declined 10 per cent and aggravated assault dropped 1 per cent. The incidence of forcible rape showed no change.

Coffee-Shop Talks Brought Cuban Moves

WASHINGTON (AP) — A secret round of coffee-shop diplomacy two years ago led the United States and Cuba to ease trade and travel restrictions and prompted Havana to free some imprisoned U.S. citizens.

The high-level talks, initiated several months after Gerald R. Ford became President were interrupted by Cuba's intervention in Angola's civil war. The talks were revealed by the State Department on Tuesday as new, publicly announced U.S.-Cuba discussions on fishing rights continued in New York.

At the State Department, only former Secretary of State Henry A. Kissinger and two other officials knew of the "very delicate" diplomatic initiative that lasted from November 1974 to November 1975, according to a participant, William D. Rogers.

Rogers, a former assistant secretary of state for interAmerican affairs, and Lawrence S. Eagleburger, Kissinger's executive assistant, met with Cuban officials at such sites as New York's John F. Kennedy Airport and the ritzy Hotel Pierre, and at the coffee shop at Washington's National Airport.

The fishing talks, which began last week at New York's Roosevelt Hotel, originally were believed to be the first official contact between the two alienated nations since the United States severed ties with Cuba in January 1961.

But the 1974-75 discussions covered a wide range of issues and had these immediate, dramatic results:

—To help arrange the meetings, Ford eased travel restrictions on Cuba's envoys to the United Nations, allowing them to travel up to 250 miles from New York instead of 25. Eagleburger made the first contact through Cuba's UN mission.

—A dozen Americans in Cuban prisons on drug charges were freed.

—Cuba extradited an American plane hijacker and returned $2 million taken by another hijacker.

—The United States ending its own trade embargo, allowed foreign-based subsidiaries of U.S. firms to trade with Cuba.

—The United States voted in the Organization of American States to lift OAS' embargo on political and economic ties with Cuba.

Arthritis Drug Eyed

COLUMBUS, Ohio (AP) — Researchers from Battelle Laboratories and the Columbus Medical Center Research Foundation are studying penicilamine—a new drug being used in Europe to treat rheumatoid arthritis.

The disease is considered the most painful and crippling form of arthritis. It afflicts about five million Americans, Battelle said. About 50 million Americans have some form of arthritis, with 20 million of them requiring medical treatment.

Battelle said it is not known how penicilamine benefits patients. The study is expected to shed some light on the action of the drug in the treatment of the disease.

Dr. Dale P. DeVore of Battelle and Dr. Norman O. Rothermick of the foundation are directing the study which is funded through a $10,000 grant from the Central Ohio Chapter of the Arthritis Foundation. Additional support is being provided by Battelle and the Medical Research Foundation.

ROUNDTOWN

CIRCLEVILLE High School's Junior Class is holding a paper drive to collect money for the Junior-Senior prom . . . Start saving your old newspapers, and deliver them to the 76 gas station on Lancaster Pike April 16 . . . Juniors will pick up your bundles if you call 474-8958, 474-8368 or 474-1184.

JUDGING for the Governor's Youth Art Exhibit will be held April 2 at McDowell Exchange School. . . .There will be approximately 2,000 pieces on exhibit to be judged.

A RESOLUTION has been approved by the Ohio Senate honoring the Roundtown Chapter of the National Secretaries Assn. . . It was introduced by Oakley Collins, 17th Ohio Senate District Senator.

Weather

Partly cloudy, windy and mild with a chance of showers today and a high in the upper 70s. Partly cloudy with a chance of showers tonight and a low near 45. Partly cloudy and cooler Thursday with a high in the middle 50s. Chances of precipitation, 50 per cent today, 40 per cent tonight and 30 per cent Thursday. Tuesday's high was 80 with a low of 61.

GRAFFITI

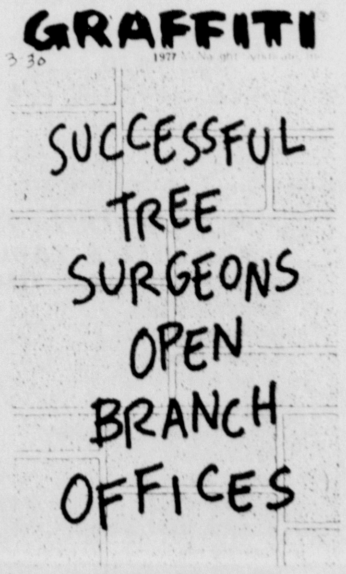

Health Department Loses Two Public Health Nurses

BOARD OF HEALTH MEMBERS — Members of the Pickaway County Board of Health, which reorganized Tuesday night, are, first row, from the left, vice-president Richard Christensen, Bonnie Hildenbrand, and Franklin Strous. In the second row are Health Commissioner Dr. Frank Moore, Dr. Paul Fenstermaker, and Board president Charles McCray.

Although the services of two of the three public health nurses were lost Tuesday night, the Pickaway County Board of Health did not plan to curtail any of its scheduled health programs.

However, Board members set a special meeting Thursday night to interview possible replacements for the two nurses.

Mrs. Linda Davis, a public health nurse in Pickaway County for three years and head of the Health Department nursing staff, was dismissed by the board. Sarah Baehr, a former city health nurse who accepted a parttime position with the county department when her post was abolished, resigned.

The dismissal of Mrs. Davis came after she met for 50 minutes in a closed-door discussion with board members. No details of the dismissal were given, and the press and other health department staffers were barred from the talks.

Mrs. Baehr resigned after hearing the news of Mrs. Davis' dismissal.

They were the only registered nurses employed by the Board of Health. Nursing work, including a scheduled tuberculosis clinic Wednesday morning, will be carried out by Shirley Keib, an LPN, until replacements can be found.

Also to be completed by the nursing staff are initial rounds of school visits plus the second round for follow-up checks, scoliosis screening teaching in the Westfall and Teays Valley schools, identification of local youngsters who qualify for Bureau of Crippled Children Services assistance, and regular clinic work.

In other business, Dr. Frank Moore was reappointed Pickaway County Health Commissioner, Charles McCray was reelected president of the

(Continued on Page 2)

Survivors Tell Of Runway Tragedy

EDITOR'S NOTE: — Sunday, March 27, 1977, was overcast and foggy at Los Rodeos Airport on the island of Tenerife, site of a Spanish settlement off the coast of Africa. Two chartered Boeing 747s, one flown by Pan American, the other by KLM, taxied down the runway to take off, laden with vacationers from the United States and Holland. Within minutes the two planes collided on the runway, killing nearly 600 persons. It was the worst aviation disaster in history.

Here, pieced together from the words of officials and some survivors on the Pan Am plane, is an account of the tragedy.

By THE ASSOCIATED PRESS

"According to our pilot, the other plane was to hold at the other end of the runway. We pulled out and followed them down. Just as we got to the (taxiway) offramp, where we could get out of the way, well, communications must have gotten mixed up ... All of a sudden we were turning and someone was screaming that KLM was taking off ... That (KLM) pilot didn't have enough speed. He tried to pull over us. It absolutely peeled off the top of our plane ..." Roland Brusco Jr., Longview, Wash.

"The next thing I knew was that the plane was on fire and we had apparently hit another plane. All the rows in front of us were on fire. All I know is that I jumped off and someone picked me up and took me to a hospital." Clara Anderson, Seattle.

"There was smoke all over. Flames were everywhere. There was a huge explosion where I'd been standing. I lost everything except me." David Wiley, East Palo Alto, Calif.

"Everyone was screaming. A gentleman was saying, 'Let's not panic.' It was survival of the fittest. There was an opening in the plane behind me. I was one of the first people out." Teri Brusco, Longview, Wash.

"The top of the plane in the front section was sheared right off. There was just a big open place. I crawled through the debris, jumped down the side of the plane and ran." Marian Anderson, Santiago, Calif.

"It was so fast that I was thrown out of the plane. And I looked and the whole plane was on fire. 'Oh God,' I thought, 'my wife, that's the end of it.' Then there was another explosion and she was thrown off." Jim Naik, Cupertino, Calif.

His wife survived, although seriously burned.

"I've never seen so many dead bodies. There was nothing but burning gasoline and burning metal. I picked up as many persons as I could before the plane exploded." Jack Ridout, Alpine, Calif.

"You could still see the gesture of the mother, embracing and trying in vain to protect her child." A rescue worker, describing the charred bodies of a woman and child, cradled in her arms.

"It's not good for you to go in. It will not help, I think. There is not much to see." A Spanish air force colonel, to an American looking for the body of his sister-in-law in the airport hangar which serves as a temporary morgue.

"The crew saw nothing right up to the moment of impact. I just remember the impact. You couldn't see anything, nothing at all. We only felt an enormous blow." Capt. Victor Grubbs, pilot of the Pan Am plane.

Solons Study Product Liability Problems

COLUMBUS, Ohio (AP) — State lawmakers have heard contradicting testimony in their bid to determine the scope of the product liability insurance problem in Ohio. A trial lawyers' spokesman said Tuesday there is no major problem currently.

What is product liability insurance?

Even some members of the legislature said they didn't know for sure a few months ago, when many manufacturers, distributors and retail stores said they either were unable to get it any longer or that its price was becoming outlandish.

As doctors can be held liable in the courts for injuries or deaths which occur due to their negligence, the makers and sellers of all types of products—from toys and sports equipment to cars and farm tractors—also can be taken into court and forced to pay, if found responsible for death or injury.

Many manufacturers and retailers testified earlier this month about the difficulty of obtaining insurance against such liabilities, the increasing rates—900 per cent or more in some cases—and said they may be forced out of business unless the problem is solved.

Companies which write such insurance claim astronomical awards by juries have forced them into a situation where they lose money on this type of business. They ask why they should remain in it.

The House Insurance, Utilities and Financial Institutions committee heard charges Tuesday that the insurance industry has painted a picture much bleaker than the problem, and, in so many words, trial lawyers asked the legislature to leave present laws as they are.

John J. Getgey of Cincinnati, president of the Ohio Academy of Trial Lawyers, said his organization opposes any law which restricts the rights of injured parties to recover damages.

Getgey said insurance companies have claimed they lost "millions of dollars in hundreds of thousands of cases," but that the statistics in Ohio fall far short of bearing this out.

In a three-month period last year, he said claims for bodily injury and property damage payments in Ohio averaged, respectively, about $975 to slightly more than $2,000 each, based on 226 such claims.

He added that the committee should "bear in mind that insurance companies have justified the sharp premium increases on their early speculation, not the hard data." Some rate increases, he said, "amount to no more than a guessing game among members of their (insurance companies') actuarial staffs."

The Cincinnati attorney also quoted

(Continued on Page 22)

Markets

NEW YORK (AP) —The stock market moved ahead today as the government reported an upturn in its index of leading economic indicators.

The Dow Jones average of 30 industrial stocks rose nearly a point in the early going, and gainers opened up a 3-2 lead over losers among New York Stock Exchange-listed issues.

At the opening the Commerce Department reported that the leading-indicators index climbed 0.4 per cent in February after a 1.2 per cent slump in January when adverse weather disrupted the economy.

The index is designed as a kind of economic crystal ball, and its February showing gave some support to the argument that business activity is staging a comeback from the winter setback.

Today's early prices included American Telephone & Telegraph, up ⅛ at 62⅞; General Motors, ahead ⅜ at 69½, and Dow Chemical, unchanged at 38⅛.

On Tuesday the Dow Jones industrial average, down 41.89 points in the past eight sessions, rebounded 5.90 to 932.01.

Gainers outnumbered losers by about a 5-3 margin on the NYSE.

Big Board volume totaled 17.03 million shares, against 16.71 million on Monday.

The NYSE's composite index rose .34 to 54.19.

On the American Stock Exchange, the market value index was up .21 at 111.90.

NEW YORK (AP) — Tuesday's stocks

Gen El	50⅛	+ ¼
Gn Food	31⅝	+ ⅛
Gn Mot	69⅛	+ ⅜
G Tel El	29⅝	+ ⅜
G Tire	26½	+ ⅛
GaPacif	33⅝	— ⅛
Gillette	27⅛	+ ⅜
Goodrh	30¼	+ ¼
Goodyr	20⅝	+ ⅛
Greyh	14⅛	— ⅛
Gulf Oil	28¼	+ ⅜
Hercules	23¼	+ ⅛
Inger R	75⅛	+1⅛
Norf Wn	32¾	+ ⅜
Occid Pet	26⅜	un
Ohio Ed	19¾	— ⅛
Owen Ill	55¼	+1⅛
PPG Ind	55¾	un
Penney	39¾	+ ⅞
PepsiCo	72½	+ ½
Pfizer	28¼	+ ⅛
Phil Morr	54¼	+ ⅝
Phill Pet	55⅞	+ ⅛
Polaroid	34½	+ ½
Quak Oat	22¼	— ⅛
RCA	28¾	+ ½
Ralston Pu	15½	+ ½
Std Oil Cl	39½	+ ¼
Std Oil Oh	80⅜	+ ¾
Ster Drug	15⅜	+ ⅜
Texaco	26⅝	+ ⅜
Un Carb	58½	un
Uniroyal	9⅝	un
US Steel	45¾	+ ⅜
Westg El	17¼	+ ¼
Weyerhr	39⅞	+ ⅛

SALES 17,030,000

Ohio Cash Grain

COLUMBUS, Ohio (AP)—

Area	Wheat	Corn	Oats	Soybns
NE Ohio	2.32	2.26	1.70	8.47
NW Ohio	2.36	2.27	1.72	8.54
C Ohio	2.45	2.29	1.92	8.58
W Centrl	2.48	3.37	1.74	8.63
SW Ohio	2.45	2.35	1.75	8.60
Trend	U	U	U	SH

Trend: SH-sharply higher; Hhigher; U-unchanged, L-lower; SL-sharply lower.

Prices paid to farmers by Pickaway Grain were:

Ear Corn	2.27
Shelled Corn	2.32
Wheat	2.55
Oats	1.90
Beans	8.61

Hog prices net, were paid by Producers Livestock Assn. today as follows.

$1.25 lower, $34.50-$35.00, 200-230 lbs.

If hogs are delivered before 9:30 a.m. an extra 25 cents per hundred weight will be paid.

COLUMBUS, Ohio (AP) — Direct Hogs (Fed-State) Barrows and gilts not well established, mostly $1 lower a few sales, demand light. U.S. 1-2, 200-230 lbs. country points, 35.25-35.50, plants, 35.50-36.25, U.S. 1-3, 200-230 lbs. country points, 35-35.25, plants, 35.25-36. U.S. 230-250 lbs. country points, 34.25-35, plants, 34.50-35.75.

Receipts, Tuesday: Actuals 9200, today's estimates 6500.

Cattle, from Columbus Producers Livestock Co-operative Association, active-uneven $1 lower .50 higher. Slaughter steers and yearlings, choice 35-40.25, good 33-37.25. Bulls market steady - $1 higher. Cows market active, uneven, $1 lower - 1.50 higher, 31.60 and down.

Veal calves uneven, 5 lower -5 higher, choice and prime 50-65.

Sheep and lambs steady -2 higher, old sheep 20 and down.

CINCINNATI (AP)— Cattle, 300. Auction early. Slaughter steers and heifers steady on a limited test. Slaughter cows and bulls steady. Supply: 15 per cent slaughter steers, 10 per cent slaughter heifers.

Slaughter steers: choice, 2-4, 912-1045 pounds, $35.70-37.30. Good, 2-3, 785-1065, 32.50-34.75.

Heifers: choice, 2-4, 900-970, 35.10-36.00. Good, 2-3, 800-950, 380.50-33.25.

Cows: utility and commercial, 1-3, 25.10-30.00. Cutter, 23.00-27.80. Canner, 18.00-24.00.

Bulls: 1-2, 100-1640, 30.40-33.10. Vealer: choice, 190-250, 49.00-60.00.

A THOUGHT FOR TODAY

Most successful people have become so by hard work.
—Mary Baker Eddy

Presented as a Public Service by
WE Will! THE FIRST NATIONAL BANK CIRCLEVILLE
WILLIAMSPORT COMMERCIAL POINT

Health Department . .

(Continued from Page 1)

Board, and Richard Christensen was reelected vice-president.

Franklin Strous was welcomed as a new member of the Board, replacing Ned Reichelderfer who declined to seek election at the recent meeting of the Pickaway County Advisory Committee.

In other voting issues, the Board agreed to give Dr. Moore the authority to meet with the Fayette County Health Commissioner to determine the extent of the immunization program problem in New Holland and to resolve it as he sees fit; to allow Dr. Moore to designate a representative to attend the annual Health Commissioners Conference May 16, 17, and 18; to establish a trust fund with the Pickaway County auditor for dissemination of the Sight Saver Fund; to continue to employe Columbus Parcel Service to deliver water samples to the Ohio Department of Health laboratory in Columbus; to allow Lorene Miller to be the official board secretary at meetings, and to offer 12 cents a mile to a CETA employe who is assisting with the mosquito control program.

In a report to the board, Environmentalist Hugh Barnhill noted that requests for sewage permits have increased considerably with the improved weather.

In March, there were 11 applications and 10 permits issued. Three of the permits were in Scioto Twp., two were in Pickaway Twp., and there was one each in Circleville, Darby, Harrison Washington, and Madison Twps.

Barnhill said that every effort is being made to see that site investigations are completed within 24 hours of the application. However, sites with poor drainage may require time to evaluate and work out problems, te said.

Sanitation of restaurants in Circleville and Pickaway County remained at the 90 per cent level, Barnhill said, following the 1977 food survey which was recently completed by the Ohio Department of Health.

The county figured well above state and district levels, Barnhill said, and showed one of the higher levels in the district.

The survey consisted of random inspections of 10 food service operations in the county and 10 in the city, plus a random inspection of vending operations.

Several nuisance inspections were completed in Ringgold, Williamsport, Harrisburg, Ashville, and Commercial Point, he said.

A survey was also completed in Commercial Point, where Barnhill located 19 tiles which discharge sewage into two open ditches that flow through the village.

Site investigations for semi-public installations were completed for a television repair shop in Williamsport and expansion of a business in Ashville.

In a written report from the health nurses, Board members learned that 102 children received needed shots at immunization clinics, 52 patient visits were recorded at prenatal clinics, 30 children were given physical examinations at well-child clinics, and four patients received treatment at the V.D. Clinic.

The nursing staff reported that they met with representatives of the Ohio Department of Health, the Bureau of Crippled Children Services, the Circleville City health nurse, and area physical education teachers to determine the feasibility of implementing a Scoliosis screening program within the school systems.

According to statistics, scoliosis, or spinal deformity, is evident in two of every 10 children.

As a result of the meeting, Mrs. Kathy Thompson, physical education teacher in the Logan Elm district, completed the testing of 482 children at the McDowell School. The nurses rescreened 40 students, and 32 were to be referred to family physicians for evaluation.

Indications are that the program will also be conducted in the Teays Valley and Westfall schools.

The nurses noted that seven applicants received financial assistance through the Sight Saver fund in March. Eleven requests were made, and two patients are awaiting funds.

In the vision screening program, 297 students of the Walnut School were screened and 95 were referred for more complete visual exams, and 139 students of the Westfall Middle School were screened with 54 referred.

Students of the Pickaway School will be screened today and Thursday by Liz Herdman, and Darby students will be screened April 4 and 5. Students of the New Holland and Darby schools will be screened at a later date.

In school visits in March, the nurses gave 101 doses of DPT serum, 545 doses of OPV serum, 376 doses of DT serum, and 103 doses of combined measles serum.

Schools visited were Washington, New Holland, Pickaway, McDowell, Saltcreek, Monore, Westfall Middle, Jackson, Ashville, and Walnut.

Local Vital Statistics Registrar Lorene Miller reported that 23 birth certificates and 28 death certificates were filed with the State Division of Vital Statistics in February, two declarations of paternity certificates were filed, and five International Travel Certificates were stamped for persons planning to travel out of the country.

The next board meeting has been set for Tuesday, April 26, at 8 p.m.

Those present Tuesday were Charles McCray, Richard Christensen, Bonnie Hildenbrand, Dr. Paul Fenstermaker, Dr. Frank Moore, Franklin Strous, Wanda Kitchen, Lorene Miller, Hugh Barnhill, Vickie Hartley, Sarah Baehr, and Linda Davis.

Rhodes Plan For Utilities Hits Snag

COLUMBUS, Ohio (AP) — Electric company representatives listened politely Tuesday as Gov. James A. Rhodes offered them state help to finance new generating plants and then told the governor they weren't sure the plan would work.

Some of the representatives said that the Internal Revenue Service would hesitate to allow the state-funding scheme because of tax losses. Bonds and stocks sold by utilities, as opposed to state-issued tax-free bonds, pay dividends or interest which the IRS may tax.

"The Internal Revenue Service won't let us do it because they would lose taxes," R.E. Frazer, Dayton Power & Light Co. president, said.

Rhodes said a Public Utilities Commission of Ohio compilation of electric utilities construction plans shows costs of $7 billion for the next five years.

Rhodes contends consumers can't bear the cost of rate increases that he said would be needed to generate enough funds for those construction plans.

"It may be questionable whether you can raise the needed funds from retained earnings and stock and bond sales. It is possble that capital shortages will prohibit traditional means of financing the much needed construction in the future," Rhodes said in an opening statement to the group.

"I want to discuss one method of financing construction with you. It is similar to funding of water pollution and air quality facilites. And, it can be as successful in providing needed construction," the governor added.

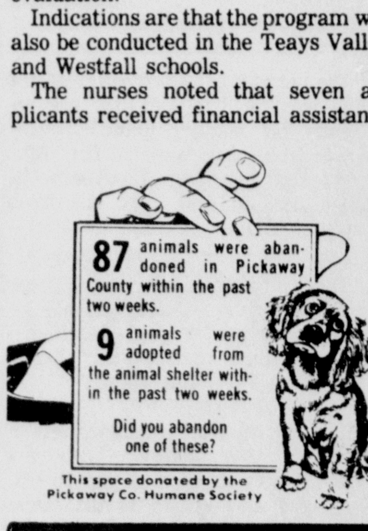

This space donated by the Pickaway Co. Humane Society

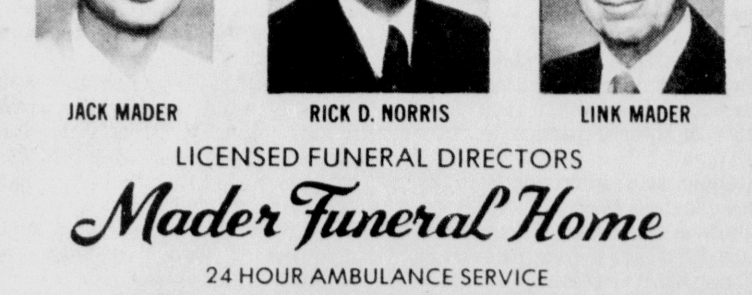
JACK MADER RICK D. NORRIS LINK MADER
LICENSED FUNERAL DIRECTORS
Mader Funeral Home
24 HOUR AMBULANCE SERVICE
123 E. MOUND ST. 474-5616

Deaths

MRS. MARY C. BALES

Mrs. Mary C. Bales, 90, 537 N. Court St., died 9:15 p.m., Monday at Berger Hospital. She was the widow of W. R. Bales.

Born March 16, 1887, in Madison County, she was the daughter of Elmer and Abbie Alexander Chenoweth. Her great grandfather, John Chenoweth, came up the Scioto River in 1806 and was one of the original settlers of Harrisburg.

She was a member of the Pickaway County Senior Center, and a member of the Friendly Visitors, she attended Good Shepherd United Methodist Church.

Survivors include one daughter, Mrs. Earl (Justine) Anderson, Williamsport; one son, Robert S. Bales, Lancaster; six grandchildren; 16 great grandchildren.

Funeral service will be held 1:30 p.m., Thursday at Halteman-Fett Funeral Home, Lancaster, with the Rev. George W. Herd officiating. Burial will be in Forest Rose Cemetery, Lancaster.

Friends may call at the funeral home.

New Citizens

MASTER SYKES

Mr. and Mrs. Bruce Sykes, (Cynthia McKay), Clarksburg are the parents of a 7-pound, 13½-ounce son born 8:19 a.m., Monday at Berger Hospital.

Mainly About People

Dulcie Newland, 117 Dunmore Road, has been discharged from the Chillicothe Medical Center.

Elks Singers Will Stage Song Night

The Elks Singers will sponsor a "Touch of Harmony" April 13 at 8 p.m. at the lodge. The program is open to all Elks and their guests.

Bill Bailey will be at the piano and Al Myers will be Mr. Banjo. tickets to the event may be purchased from any of the Elks Singers or at the Lodge.

Shrine Paper Pickup Scheduled Saturday

The Pickaway Shrine Club will conduct a paper pickup Saturday from 10 a.m. until 2 p.m. A truck will be located at the old A&P parking lot on the Island Road. Persons with newspapers to contribute should bring them to the truck.

School, Restaurant Burglarized Last Night

Circleville Police are today investigating two burglaries that took place late Tuesday or early Wednesday.

The first burglary was discovered at 7:36 a.m. at the High Street Elementary School. John Sabine, custodian at the school, discovered the break-in when he started to open the building for classes this morning. The culprits vandalized several items in the school, but at the time the report was taken, nothing was reported missing.

A thief in the city will be enjoying food for some period of time at the expense of the Burger Chef restaurant.

Manager Art Goodwin reported to the restaurant this morning and discovered that during the night a thief broke the lock on the outside storage freezer, and removed $396.06 worth of foodstuffs. Taken in the theft were 40 pounds of roast beef, one case of fish, 210 pounds of hamburger, one case of apple turnovers, and 70 pounds of ham.

Court News

Dissolution of Marriage Filed

Gerald W. Congrove vs Margie M. Congrove, 1215 South St.; couple married April 20, 1973.

Alan M. Lowe, Pittsburgh, Penn. vs Ruth E. Lowe, 11689 Main St., Stoutsville; couple married Sept. 20, 1952, two minor children.

Divorce Filed

Georgia J. Hampp, 142 W. Water St., vs Charles L. Hampp, 704 Clinton St.; couple married Jan. 5, 1972, two minor children; petition alleges gross neglect of duty and extreme cruelty.

Dissolution of Marriage Dismissed

Differences between Linda S. Clifton and John N. Clifton settled and action is dismissed.

Divorce Dismissed

Differences between Wilma G. Pauley vs Randolph Pauley settled and action is dismissed.

Marriage License Issued

Gary J. Wright, 23, Williamsport, self-employed carpenter and Peggy J. Neff, 23 Williamsport, cosmetologist

Real Estate Transfers

Wayne C. and Evelyn P. Bowers to James R. and Clara C. Armstrong, lot 15 and part lot 14, Woodglen Subdivision No. 2, Circleville Twp.

State of Ohio to William M. Lane, 10.085 acres, Walnut Twp.

Olan and Evelyn Stanley to Gary E. and Deborah J. Boltenhouse Sr., part lots 37-38, Charles Isaac Subdivision, Circleville

Margaret M. Norris to William R. and Hewitt Smith, 0.23 acres aka part lot 9, Circleville

Rosa D. Hissey to George and Rose Ann Thress, part lot 1, square 12, Tarlton

Joseph C. and Frances R. Moats to Merle E. Swank, and others, part tract No. 1, Moats Lovers Lane Subdivision, Circleville

Helen R. Counts, deceased, to Paul W. Counts, and others, amended certificate of transfer, undivided 1-3 interest, 44.76 acres, Wayne Twp.

Danco Investment Properties, a general partnership, to Stephen F. Austin Properties II, 5.44 acres, Circleville

Janet Burger Collins to James F. and Mary M. Brown, lot 4, Maple View Addition, Washington Twp.

Linda L. Harris, deceased, by comm., to John G. Harris, undivided ½ interest, lot 162, Clark's Lake Shores Subdivision No. 2, Darby Twp.

Liquor Permit Transfer Sought

Ohio Department of Liquor Control Director Clifford E. Reich announced today that applications for new liquor permits and transfers of location or ownership are now being processed by the department.

"The applicant and intended premises are investigated carefully before any decision is made regarding the issuance or denial of a permit," the director explained. "The usual time for the processing of an application is about 45 days."

The department releases the names of persons applying for permits to the news media and to municipal and county officials for the purpose of obtaining all information pertinent to the application.

"We hope that persons who have objections to permits under consideration will inform the department immediately," Reich said. "We base our judgement to issue or deny on the quota of permits allowed in the area according to population and the findings of our investigations. If the applicant is qualified and there is an opening, we are required by law to issue the permit," the director concluded.

In Pickaway County, one transfer application is being processed. Delbert D. Kerr, doing business as Sinclair Service Station, Route 56 in Saltcreek Twp., seeks to transfer a C1 and C2 permit to Violet M. Kerr, doing business as Arco Service Station, Route 56 in Saltcreek Twp. The application was filed for on March 21, 1977.

A C1 permit allows the sale of 3.2 per cent beer for carry-out. A C2 permit allows the sale of high powered beer and wine for carry-out.

HEY, KIDS!

BIG FREE STAGE & CARTOON SHOW!

CASH REGISTER TAPE FROM JIM'S SUPER DUPER ADMITS ANYONE IN FREE

3 PEPSI COLA DIET PEPSI OR DR. PEPPER BOTTLE CAPS ADMITS ANYONE IN FREE

SAT. MORNING APR. 2, 1977
(CHECK TIME ON YOUR FREE TICKET)

Shows at
9:00 A.M. — 10:30 A.M.
12:00 Noon

TEICHER THEATRES
CINEMA
474-6375 • 117 PINCKNEY
CIRCLEVILLE, OHIO

No tickets sold or issued at the box office

The following firms offer FREE TICKETS. Visit them soon.

PICK UP YOUR FREE TICKET FROM THESE MERCHANTS IN CIRCLEVILLE, ASHVILLE & TARLTON. NO TICKETS SOLD OR ISSUED AT THE BOX OFFICE. CHECK TIME ON YOUR FREE TICKET.

Hallsville Motor Sales
Iron Horse Building Inc.
Giovanni's Pizza
23 Auto Parts
RCA Corp.
Miller's Body Shop & Towing Serv.
The Savings Bank
Pickaway Country Club — Pro Shop
Family Outdoor Center — Circleville Mobile Homes
Sperry New Holland, Circleville
Bloomfield Iron
Kohn's Downtown Sohio Service
E.I. DuPont De Nemours & Co.
Lyon's Equipment Co.
South End Market
Third National Bank
K-B Wholesale Co.
Circle Valley Carpet
Burton's Jewelry Store
Walnut Street Greenhouse
Circleville Metal Works Inc.
Gourmet Corner
Kochheiser Hardware Co.
Jones' General Store
The Town Tavern
Scioto Building & Loan Co.
Lucy's Beauty Salon
Boyer's Hardware Inc.
Mason Furniture & Carpeting
Montgomery Ward
Sherwin-Williams Co.
Dennie's Auto Recond. Shop
Mac's Tires & Appliances
The Citizens Bank of Ashville
PPG Industries
King's Department Store
Sim's Ceramics
Adam's Overhead Garage Door Sales & Serv.
Blue Ribbon Dairy
Croman Farm Hatchery
Duffy's Meats
Ashville Cardinal Food Market
Andy's Market
Don Thompson Lincoln-Mercury Inc.
Burger Chef
L.M. Butch Co.
Lowell's Sunoco Service Sta.
Robert Dumm Floor Covering
J.C. Penney Co., Inc.
South Court Street Carry Out
R.V. Miller General Contractor
Wellman Funeral Home
The Townehouse Restaurant
Koch's Sohio Service Sta.
Cook's TV & Appliances
Jones Sohio Service Sta.
Landmark, Inc.
Lindsey Bake Shop
The Henn House
Turner's Wheel Alignment Service
Equitable Federal Savings & Loan Assn.
Pickaway Arms
Cellar Lumber Co.
Porter's Laundry & Dry Cleaning
Circle Transport Inc.
Russ Lutz Exxon Value Center
Roho's Farm Market
Bill's Grocery
Fletcher Trucking
Hurst Pack Refrigeration Service
Ancel Skagg's Septic Tank Cleaning
Max Forquer General Excavating Contr.
Ted's Electrical Sales & Service
Coleman Piping Inc.
Pickaway Auto Parts Inc.
Kentucky Fried Chicken
K.A. McDaniels General Contractor
Elva Faye's Beauty Salon
Jim's Pay & Save

TICKETS WERE PASSED OUT FOR: * Wardell's Party Home * Van Camp Contracting Co. * Al's VW Repair * Don's Body Shop * Interstate Truck Serv. * Honda of Chillicothe * Nu-Miracle Carpet Cleaning

Kingston News

ALICE CANTER
642-3044

The Book Fair at the Junior High School began Monday March 29 and extends through April 1. The Fair will be held in the School Library and will give the students the opportunity to inspect and purchase on the spot, a wide variety of paperback books. Students have been given a list of all the titles in advance to aid them in making their selections.

Mrs. Caroline Roos and her three sons from Hudson, were guests of Mr. and Mrs. Douglas Colburn and family during the boy's school break.

The Monday Night Bowling team, sponsored by the Kingston National Bank were in Cambridge Saturday and Sunday to compete in the Women's Inter-City Bowling Tournament. They are Betty Sims, Ruth Knisleym and Edna Arnett, of Kingston and Bernice King and Terri Brown of Chillicothe. The team total was 2923. On April 23 they will go to Toledo for the State Tournament. The team bowls locally at Shawnee Lanes.

The Zane Trace High School will present its Spring, "The Mouse That Roared," April 15 and 16 in the High School Auditorium.

Mrs. Lucille Moore celebrated her birthday last week. She was the guest of Mr. and Mrs. Everett McCormick and family for the first party on the nineteenth and on Sunday after she came home her guests were Mr. and Mrs. Talmadge Reigle, Mr. and Mrs. Gerald Leist, Mr. and Mrs. Fred Synder, Miss Minnie McCain, Mr. and Mrs. Louis Martin all of Cedar Hill and her son, James Moore, his wife and two sons of Londonderry. Additional callers were her son-in-law and daughter, Mr. and Mrs. Herman Colgrove and daughter, of Columbus. Mrs. Moore spent the week at the McCormick home.

Mr. and Mrs. Roy Adams and son, Christopher were in Louisville, Ky. from Friday until Sunday where they were guests of her brother-in-law and sister, Mr. and Mrs. Glenn Bayes and children, Teri and Greg.

Miss Tammi Downing of Stoutsville was a Thursday overnight and Friday guest of her grandparents, Mr. and Mrs. Leo Wiget.

Mr. and Mrs. Jack Sims came home last week from a Florida Vacation at Coco Beach and Tarpon Springs. During their absence, Mrs. Lee Stepp of Portsmouth was a guest of his mother, Mrs. Harry Sims. Shortly after their return home, they enjoyed a visit from their son-in-law and daughter, Mr. and Mrs. Robert Van derWissel and children of Xenia.

The Stuffer's Club met Sunday evening at the home of Mr. and Mrs. Ronald Montgomery, Rt. 159 South. Present were Mr. and Mrs. Loring E. Hill, Mrs. Adrian McVey, Mr. and Mrs. Phillip Davis, Mr. Gary Davis, Miss Carla Hohenstein, Mr. and Mrs. Gale Linton, Mr. and Mrs. Gary Vandermark, Mr. and Mrs. Branson Carnes, Mr. and Mrs. Walter Brown, Mr. and Mrs. Roy Seymour, Mrs. Lorraine Counts, Mr. Robert Greenwalt, Mr. and Mrs. Fred Heinzelman and Mr. and Mrs. Kenneth Rudell. The Club will meet in April at the Roy Seymour home.

Friends of the Robert Dumm family will be glad to know that their son, Mark has been discharged from Children's Hospital and is convalescing at home.

Mr. George Mettler, a surgical patient at the Medical Center since last Sunday, was discharged to his home Monday morning. Also a patient at the Medical Center, Adrian McVey, who underwent surgery last Friday.

Mr. and Mrs. Clarence Woods of Whisler returned home Thursday from a weeks visit with her brother and sister-in-law, Mr. and Mrs. Dwight Moss in Jefferson, Maryland.

Teenage Institute Applications Set

COLUMBUS, Ohio (AP) — High school students wishing to participate in the 12th annual Teenage Institute on Alcohol and other drugs this summer can submit applications to the Ohio Department of Health.

To be eligible, a person must currently be a high school sophomore or junior, a resident of Ohio, and must not have participated in the program previously.

The five-day live-in program will be held at Denison University in Granville Aug. 7-Aug. 11.

April 30 is the deadline for submitting applications.

Crossword

by THOMAS JOSEPH

ACROSS

1 Low-toned
5 Cap
10 Noted netman
11 Stringent
12 Loft or garage stove (2 wds.)
14 Coffee break hour
15 Deface
16 Wooden core
17 Opposite of WSW
18 Gives thumbs up
19 Outfit
20 Suffix for Gotham
21 —noire
22 French river
24 Corn —
25 English river
26 Foxy
27 Of Arabs and Jews (abbr.)
28 Actor Whitman, to pals
29 Jeanne d' —
32 Author Levin
33 Comedian Conway
34 Patriotic group
35 American frontiersman (2 wds.)
38 Evoke
39 Compulsion
40 Done in
41 John or Walter

DOWN

1 Stitch
2 Famed ski resort
3 Alan Ladd role
4 Part of a min.
5 Beverages
6 Tanguay or Bartok
7 Captured again
8 Hermit
9 Cylindrical
11 Be cold
13 Ham it up
20 Tabard or Garter
21 Mama's —
22 Generally
23 Iron Curtain country
24 Fathom
25 Groucho spoke many
26 "Wilt the —"
28 Gertrude —
29 Worship
30 Scope
31 Belief
36 Here (Fr.)
37 "— Mutual Friend"

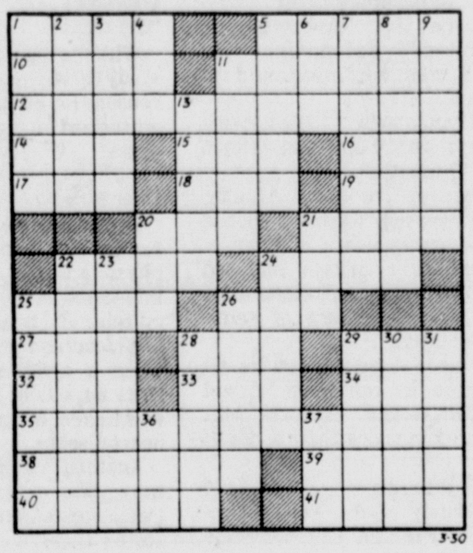

3-30

Yesterday's Answer

3-30

DAILY CRYPTOQUOTE – Here's how to work it:

A X Y D L B A A X R
is L O N G F E L L O W

One letter simply stands for another. In this sample A is used for the three L's, X for the two O's, etc. Single letters, apostrophes, the length and formation of the words are all hints. Each day the code letters are different.

CRYPTOQUOTES

W L V O G W G M C N T V J J V M P
M A C J L M N J G M X K T R V M P L G-
M A J. — G C J L N C "M N Z W" M G V C

Yesterday's Cryptoquote: TRUE CONCENTRATION: THE ABILITY TO DO YOUR CHILD'S HOMEWORK WHILE HE IS WATCHING TELEVISION. — TERRY MC CORMICK

© 1977 King Features Syndicate, Inc.

Schoolhouse 'Sexism' Under Fire

COLUMBUS, Ohio (AP) — Along with reading, writing and arithmetic, Dick and Jane are learning who's boss, and from the first grade on, it's usually the boy, says an educator who is fighting to get sexism out of the schoolhouse.

When first grade teachers ask their male students instead of female students to move a stack of books, that's showing sexism, says Ann Engin, associate professor of education at Ohio State University.

"And it's always the boys, not the girls, who get those jobs, even though girls at that age generally are bigger, stronger and more mature than boys," Mrs. Engin said in a recent interview.

She is directing a special project within the OSU College of Education to prepare materials to help teachers and school administrators overcome sexism. Studies indicate, she said, that both boys and girls are discriminated against on the basis of sex throughout the education system.

Her project is aimed at fostering "human equality," not just the liberation of young female pupils.

Mrs. Engin has no figures indicating the number of teachers who discriminate, "but the vast majority of teachers and administrators perpetuate the male dominance myth," she said.

The subtle role models educators put forth are as dangerous as blatant sexism, Mrs. Engin said.

She says most guidance counselors still tell girls it's good for them to have training so if their husbands die, they can earn a living.

CLIP THIS COUPON
ROZETTI'S PIZZA
1204 N. Court St. 474-1976
Try Our Sandwiches, Spaghetti and Lasagna
30¢ OFF COUPON
WITH THIS COUPON GET 30¢ OFF ANY SIZE PIZZA!
(WITH COUPON ONLY — ONE COUPON PER FAMILY
GOOD WEDNESDAY MAR. 30 AND THURSDAY MAR. 31 ONLY

3 GOOD REASONS
FOR HAVING A CHECKING ACCOUNT
AT
THIRD NATIONAL BANK
MEMBER FDIC
1. A fast way to pay bills
2. A safe way to carry money
3. Provides a record of expenses for Income Tax records

For the Customer In a Hurry . . .
THE
SAVINGS AUTO BANK
MEMBER FDIC

COLORFUL AND CAREFREE FASHIONS
TO GIVE YOU A LIFT WHEN
"SPRING FEVER" HITS
WHERE THE NAME BRANDS ARE
THE DEB SHOP
THE CHILDREN'S SHOP
HOURS: 9:00-5:30 FRI. 9:00-9:00
CHARGE MASTER CHARGE BANKAMERICARD

GE MAGI-CUBES
3's
$3.23 Value
F.I.P. Price
$1.29

COLGATE 100 MOUTHWASH
12 oz.
$1.42 Value
F.I.P. Price
49¢

DAISY SHAVER
by GILLETTE
2-Twin Bladed Disposable Shavers
$1.19 Value F.I.P. Price 69¢

DERMASSAGE
Medicated Skin Lotion
6 oz.
$1.36 Value
F.I.P. Price
79¢

CLOSE-UP TOOTHPASTE
Regular or Mint
6.4 oz.
$1.59 Value F.I.P. Price 85¢

Q-TIPS COTTON BALLS
65's
71¢ Value
F.I.P. Price
49¢

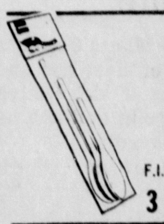
MIXING SPOON SET
3 Handy Wooden Sizes
98¢ Value each set
F.I.P. Price
3 Sets For $1.00

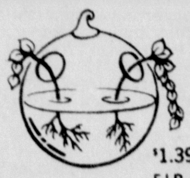
ROOTER
Plant Starter
$1.39 Value
F.I.P. Price
89¢

SCHICK INJECTOR PLUS
Platinum Blades
7's
$1.65 Value F.I.P. Price 89¢

SIMONIZE SUPER BLUE
Cleaner Wax
10 oz.
$1.59 Value F.I.P. Price 69¢

VO-5 SHAMPOO
Normal or Oily
15 oz.
$1.50 Value
F.I.P. Price 89¢

SINUTAB
Decongestant Sinus Spray
1/2 oz.
$1.60 Value F.I.P. Price 85¢

A FAMILY OF INDEPENDENT PHARMACIES...ALWAYS READY TO SERVE YOU
WITH VALUES LIKE THESE WHICH ARE GOOD UNTIL APR. 3
Ashville Pharmacy
Ashville 983-3341

STOP IN AND SEE ALL THE GOOD THINGS THAT HAVE JUST HAPPENED AT YOUR NEIGHBOR-HOOD
Lawson's
STORE!

Hoover.
Scissor Clinic & Sale!
HOOVER

Scissor Clinic
One Day Only!
April 1st from 10 to 3 P.M.
Bring in all your scissors and get them sharpened to a uniform edge for best performance. Bring your neighbors, too! All work done while you shop.

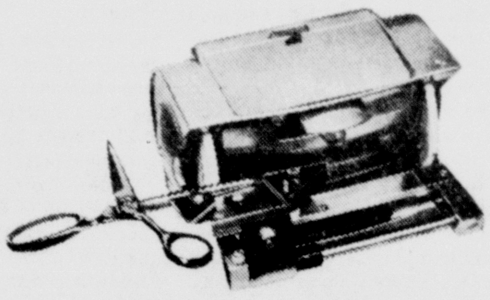

Regular Shears 50¢
Pinking Shears 75¢

INSIST ON HOOVER.

HOOVER.
RED CONVERTIBLE™ UPRIGHT
• Triple-Action • All-Steel Agitator
• 4-Position Carpet Selector • Big Disposable Bag
No Foolin' Price!
$58.00
Tools ½ Price

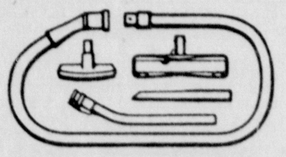

PowerSeal attachment set!
"NEW for '77"

Hoover
Slimline Portable
• Powerful!
• Lightweight!
• Compact!
• All-Steel!
Complete with attachments.

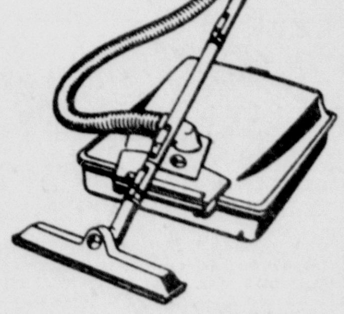

No Foolin' Price!
$48.00

PETTIT'S
130 S. COURT ST. PHONE 474-5532

A Page Of Opinion

20 Years Later

To some observers of the European Common Market, the fact the alliance survived the oil crisis intact is reassuring. To others, the fact the alliance is in the shape it is in because of the oil crisis is not reassuring.

Those opposing views fairly well sum up assessments on the Common Market 20 years after its founding. Many of the original goals have not been met, there is some discouragement that a fully integrated United States of Europe ever can be achieved, some of the members are in serious economic and political trouble and internal problems are absorbing much of the organization's attention.

But, the optimists counter, European countries are accustomed to adversities and the Common Market has made at least one major achievement — the elimination of natural European hostilities which brought on two world wars in less than half a century.

So it is that the Common Market struggles into its 21st year worrying about inflation, energy, currency weaknesses and internal political problems. But it remains intact. For many of its supporters, that is sufficient progress for 20 years.

Down East Sage

By JIM BISHOP

The oaks were black sentinels standing over the snow of Damariscotta, Maine. Their veins were etched against an empty sky. The roads were open to the clank of tire chains, but the hills clung to a five-foot shelf of percale white.

The river flowed black all winter. Thin blue smoke lifted straight up from a prissy tea house. An old dock shouldered the ice. An ancient lobster boat, splintered along the keelson, rested on stilts. Lobster pots faced a weak runny-nosed sun.

I walked the icy road to meet a man named Dinsmore. Someone said he was the last of the Down East Sages. A sage is a wise man. A Down East Sage is a man of wit who can write about nothing. Dinsmore was Down East.

He was fiftyish; tiny blue eyes, pointed face pitted with old acne. He wrote and edited a little sheet called Dinsmore's Maine Farmer. It kept him broke, but he kept writing. Subscribers gave him a dollar a month with the reluctance of neighbors who wish to say no.

His portraits were sculpted in stony words. His wit was as dry and brittle as a winter twig. "There is a road that leaves the Clary Memorial Highway in Jefferson," he wrote, "but nobody knows why. Andrew McCurda lived on that road, but he is gone. And the Peaslees — but they are gone. And others — but they are gone.

"But not Flora McCurda, the widow of Lester McCurda. She is getting into her eighties now and feeling the impact of them. She complains of her eyes, has been a great reader, a Granger for many years. She still picks berries in the summer. She makes preserves and keeps the house.

"Son Luther lives with her and the farming is slow. I wish I was a real writer and could find out the secret of her contentment. Her heaven is the familiar kitchen full of old-time smells, looking out the window watching Luther drive some of the cows, and the dear old home on that dusty road off the Clary Memorial Highway."

Mr. Dinsmore inherited an old brown house his grandpa bought for $900. The peak was sharp and held the snows all winter with not more than an arthritic snap or two in the night. The field mice were quiet in the attic and shared the old trunk and the framed pictures and dresses with a family of gray squirrels.

Mr. Dinsmore used a number 4 Underwood which had no letter e. He pencilled them in his copy, and he had a touch affluent writers envied.

"Folks get used to seeing the local people around. Mr. Chase opening his candy store. Mr. Sewell plodding into the Selectman's office. Mr. Crowley, sedate but brisk, with a new funeral. And Henry Rines on his way upstairs to his barbershop.

"Henry has been charging everybody a dollar. But Mr. Rines had an accident. Sidewalk came straight up and hit Mr. Rines on the head. In the hospital, Henry knew nothing. Thought he was in the Huntwood Grange Hall. He didn't even remember his own name.

"And that he was single and he kept telling the pretty nurses that the Sheepscott River flows in a southeasterly direction. He couldn't even remember what he charged for a haircut. Nobody dared tell him. The day came, Mr. Rines reopened his shop. He didn't feel good, couldn't taste anything.

"The first customer sat with a little piece of tissue paper around his neck. Henry remembered that much. The customer sat silent and sweaty, wondering what Mr. Rines would charge — $1.10, $1.25, $1.50, $2.00.

"When the job was done, he looked at Henry and said, 'What's your charge, Mr. Rines?' And Henry rubbed a bony hand over his temple and the words came out calm and sure, 'That'll be 50 cents.'"

Mr. Dinsmore's magazine was printed on a flatbed press. He had some pretty good halftone cuts. There was a photo of a man holding a lot of fox pelts. The caption said: "You can't see Harry Young and the foxes didn't either."

In the same issue, Dinsmore wrote some personal notes: "Mrs. Chester Hobart claims her husband goes to Auburn every Fall and buys a pedigreed cow. And shortly afterward, the cow dies. A careful check of the Lewiston Chamber of Commerce and I found out why. On account of artificial breeding they never see their boyfriends and Mr. Hobart has been buying broken-hearted heifers."

Sometimes, when I sit with my peers we discuss writers, I think of Mr. Dinsmore, his $900 house and his $1,500 car, but I never mention him. They don't know him. Just a little man in a little town . . .

Business World

By JOHN CUNNIFF
AP Business Analyst

NEW YORK (AP) — You not only have to watch the numbers, but you have to watch those who interpret them.

A well-known educational and research organization this week reports that students whose families make between $4,000 and $10,000 a year dropped from 43 to 13 per cent of new university enrollments from 1966 to 1974.

There is little reason to doubt the figures. Figures do lie, we all have been taught, but in this instance it is unlikely they do. But the interpreters seem to have slipped on an analytical banana peel.

Why? Because they use the numbers to document a claim that lower and middle income families have been hard hit by the spiraling cost of higher education in the United States.

Since this statement also is true, what's the complaint? Just this: The evidence, the figures, don't document that conclusion at all.

What the numbers do say is that American families have moved up out of those lower pay scales that prevailed in 1966. They improved their incomes in real dollars; and inflation distorted the incomes to boot.

In 1966, the median family income was about $7,500. In 1974 it was close to $13,000. Most of the gain was inflation; in every year from 1966 through 1974 consumer prices rose at least 3 per cent, topped by 12.2 in 1974.

It is easy to see, therefore, why so few students are coming from those families earning only $4,000 to $10,000: There are fewer such families.

One can also attempt to claim that youngsters from the relatively well-off families are making up a larger percentage of new university enrollments by noting that in 1966 only 26 per cent came from households earning more than $15,000, while the percentage in 1974 was 57.

Put the incorrect interpretation on those numbers and you can wrench the hearts of those who fight the oppression of the poor, whose plight is difficult enough and doesn't need support of that kind.

But those who are aware of the yeast in those incomes won't be duped; they'll realize that the figures aren't evidence of the growing privileges of the rich, but of the value erosion of the dollar.

The National Chamber of Commerce is among those who know better — who know that some startling contrasts can be drawn between certain years by including inflation in dollar measurements.

It can show, for example, that the 1978 budget of $19.7 billion for natural resources-energy is 294 per cent greater than the $4 billion expenditures for the same category in 1968.

But this startling increase is diminished in meaning by two things: First, we are confronting an emerging shortage and have ordered the government to do something about it; second, inflation is counted in the figures.

When we count inflation in such analyses we are, so to speak, holding our thumb on the scale, and holding it there very heavily too. By 1978, the value of the 1968 dollar will not be 100 cents but something over 50 cents.

What is said for the rose — a rose is a rose is a rose — cannot be said for the dollar.

Dollars differ. And to use the differing dollar to compare two years separated by a decade is the equivalent of using a 12-inch ruler to measure one year and a 7-inch ruler to measure the other.

They'll Do It Every Time

CITY OF CIRCLEVILLE
DEPARTMENT OF PUBLIC SERVICE
LEGAL NOTICE

Sealed proposals will be received by the Director of Public Service of the City of Circleville, Ohio, at his office at City Hall, 127 South Court Street, Circleville, Ohio 43113, for the following until 11:00 A.M., Eastern Standard Time, Thursday, March 31, 1977, as authorized in Ordinance No. 44-76 for the purchase of a portable air compressor.

Specifications and contract documents may be obtained at the Office of the Director of Public Service, City Hall, Circleville, Ohio 43113.

Each proposal shall be submitted on the forms provided and according to the instructions supplied. Each proposal shall also be accompanied by the bid bond given in favor of the City of Circleville, Ohio, for an amount equal to at least five (5) per cent of the total amount of the bid. The bid bond shall be either a bond issued by a surety company authorized to do business in the State of Ohio or a certified check on any solvent bank made payable to the order of the Director of Public Service of the City of Circleville, Ohio. If the bidder fails or refuses to enter into a contract within ten (10) days after notice of acceptance of his proposal, the bidder shall forfeit to the City of Circleville his bid bond.

The bid bonds of unsuccessful bidders shall be canceled and returned. The bid bond of the successful bidder shall be retained pending the proper delivery of the specified item.

The Director of Public Service reserves the right to reject any and all bids, waive any informalities in the same, or to accept any bid or combination of bids based on lowest and best bid or bids.

Atwood P. Jones
Director of Public Service
March 16, 23, 30, 1977

Today In History

By THE ASSOCIATED PRESS

Today is Wednesday, March 30, the 89th day of 1977. There are 276 days left in the year.

Today's highlight in history:

On this date in 1867, U.S. Secretary of State William Seward and the Russian minister to the United States reached agreement on the American purchase of Alaska for $7.2 million.

On this date:

In 1822, a territorial government was established in Florida.

In 1842, ether reputedly was used as an anesthetic for the first time by a doctor in Long Jefferson, Ga.

In 1870, Texas was readmitted into the Union after the Civil War.

In 1940, Japan established a puppet government in occupied China.

In 1957, the U.S. Navy's second atomic powered submarine, the "Seawolf," was commissioned at Groton, Conn.

In 1966, France ordered the closing of American military bases on French soil within 12 months.

Ten years ago: The North Atlantic Treaty Organization formally closed its military headquarters in France.

Five years ago: Britain imposed direct rule over Northern Ireland after more than half a century of semi-autonomous status.

One year ago: A general strike by Arab citizens in northern Israel erupted into violent clashes with security forces in more than a dozen villages.

Today's birthdays: President McGeorge Bundy of the Ford Foundation is 58. Former CIA Director Richard Helms is 64.

Thought for today: The worst vice of a fanatic is his sincerity. — Oscar Wilde, Irish writer, 1854-1900.

Editions Of The Past

20 YEARS AGO
1957

Mr. Hal Dickinson, local hardware dealer was named chairman for the 1957 Cancer Drive.

Miss Phyllis Dresbach, of Miami Valley School of Nursing was chosen to represent district 10 in the Miss Student Nurse of Ohio contest.

D. A. Yates local auto dealer was elected to the Cleveland zone Buick dealers council.

Ivan Hill Grain Company in Derby was robbed of $600.00 by safecrackers.

Yates Buick had an advertisement stating they had a 1954 Buick Century Hardtop Coupe. Green and White Two-Tone only $1795.00.

City council was considering changing to Daylight Savings Time.

Ashville Bronco cage squad lost to Newark in the district semi-finals of the District class A basketball Tourney 63-46.

The majority of fire deaths occur in the home, says the Insurance Information Institute. In 1974, approximately 57 per cent of all fire-related deaths in the United States occurred in residences.

The Herald

SUBSCRIPTION PRICES

By carrier 75 cents per week. By mail in Pickaway County, $26.00 per year. Elsewhere in Ohio, $32.00 per year. Outside Ohio, $38.00. Mail rates apply only where carrier service is not available.

STEVE JONES — Editor
TOM PURCELL — Advertising Manager
VERN WEILER — Distribution Director
B. HALSTENBERG — Production Director
T. W. RODENFELS — General Manager

A daily newspaper consolidating The Circleville Herald and The Daily Union Herald.

Entered as second class matter at the Circleville Post Office under the act of March 3, 1879. Second Class postage paid at Circleville, Ohio.

Published every afternoon except Sunday at The Herald Building, 210 North Court Street, Circleville, Ohio, by the Circleville Publishing Company.

If your paper is not delivered by 6:00 p.m.

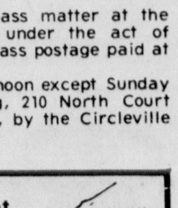

474-1041

Calls accepted till 6:45 P.M. ONLY. On Saturday calls accepted between 3:00 and 3:45 P.M. ONLY.
SORRY — Motor Route customer information will be taken but not delivered till next day.

Telephones
Business 474-3131 News 474-3133
Postmaster: Send Form 579 to Box 498, Circleville, Ohio 43113.
AMERICAN NEWSPAPER REPRESENTATIVES, INC.
Atlanta—Chicago—Detroit
Los Angeles—New York
National Advertising Representative.

LAFF - A - DAY

"I'd like your opinions on the new marketing strategy as long as they don't conflict with mine."

Speaking Of Your Health

by Lester L. Coleman, M.D.

With the high cost of coffee today our study group is trying to find more reasons for giving it up. Has there been any report on the effect of coffee on the heart?

Mrs. B. F., Calif.

Dear Mrs. F.:

Long before the cost of coffee became a consumer's problem, physicians and scientists have been interested in the relationship between caffeine and heart disease.

Widespread publicity was given this when a study was reported in the British medical journal Lancet. Coffee was linked, in some cases, to coronary heart disease.

Another report, at about the same time, was released by the Kaiser-Permanente Center in California. This stated that "there is no independent association between coffee drinking and the first mild cardiac infarction (heart attack)." This same team found, however, that those who drank more than six cups of coffee a day were much more likely to smoke a great many cigarettes a day. It was concluded that the cigarettes, rather than the coffee, played a role in the cause of coronary heart problems.

Then a third report, in the New England Journal of Medicine, pointed out "a positive association between coffee consumption and acute myocardial infarction (heart attack) in an analysis of 12,000 hospital patients. As compared with those who drink no coffee, the risks of infarction (heart attack) among those drinking one to six or more cups of coffee a day are estimated to be increased by 60 per cent or more."

This last study is the most comprehensive one and probably is the most elaborate effort of its kind. Despite the difference between the findings of these last two reports, it must be accepted that caffeine taken in excess is detrimental to the health of the heart.

Caffeine is recognized as a chemical stimulant. Large amounts can produce restlessness, insomnia, palpitations of the heart, anxiety and can increase the hydrochloric acid secretions in the stomach.

Moderation is, therefore, advisable.

SPEAKING OF YOUR HEALTH. . .Discard all eye drops and droppers when an eye infection is cured. The solution itself is usually contaminated and should not be used again.

President Approves Arms Sales

WASHINGTON (AP) — President Carter, who calls past U.S. arms sales policy too unrestricted, cynical and dangerous, has approved $2 billion worth of military construction contracts and arms sales, primarily for NATO allies, administration sources say.

But the sources said Monday that Carter still is reviewing an additional $3 billion worth of military sales proposals.

Carter will notify Congress about his military sales decisions soon, one source said. The decisions are expected to be made public after the notification. Administration spokesmen at the White House and in the State Department refused comment.

"The approval is primarily for construction projects already underway and for arms primarily for NATO (North Atlantic Treaty Organization) countries," one source said.

Administration spokesmen Jerrold L. Schecter at the National Security Council and Frederick Z. Brown at the State Department refused comment on the reported approval and on a Washington Post report that the approval is for:

—Howitzers and tanks for Israel.

—$500 million worth of construction contracts for Saudi Arabia.

—Jet fighters for Greece.

—Unspecified items for Jordan, Pakistan and Saudi Arabia.

'Kissing Bridge' Getting Facelift

TROY, Ohio (AP) — Miami County's "kissing bridge," one of the oldest and longest covered spans in the United States, is getting a facelift and will be reopened within two months.

The 220-foot long-bridge, which crosses the Great Miami River north of Troy, was closed for repairs in 1966 and never reopened.

Miami County Engineer Arthur Haddad said at the time he was afraid if he reopened the bridge, the historic landmark would become part of a dragstrip again.

Haddad said he will set a small load limit, cut windows in the siding and hopefully discourage partying inside the structure. The engineer said deputies can better patrol the area.

The county is spending $10,000 to renovate the bridge. It was built in 1860 for $3,969.

In horse and buggy days, covered structures were used by lovers as meeting places, hence the name "kissing bridge."

The Islamic calendar is shorter than the Gregorian calendar. It represents a lunar year which has 354 days instead of 365.

Letters To The Editor

EDITOR'S NOTE: While The Herald encourages open comments from its readers, the opinions expressed are not necessarily those of the management. Letters to the editor must be signed and should be of 300 words or less.

Dear Editor:

Sunday, the Senior Center held Open House so the citizens of Pickaway County could see the new building in which the Center is now located. We planned the day so each activity and service would be represented in some way.

Our Center members and staff were very anxious to make the day pleasant and welcome for our guests. The members brought many beautiful crafts, which they had made, for display. They brought a bountiful supply of cookies for refreshments. They spent the afternoon serving refreshments and promoting the Center. The Kitchen Band and others provided entertainment. To each staff member and each Center member I would like to say a special "Thank You."

Our florists in Circleville provided beautiful door prizes for the day. Also, three of our ladies provided beautiful cakes to give. To each of these we express our appreciation.

The Herald graciously took pictures and presented them in the news reminding everyone of our Open House. This was very much appreciated.

To our King for the day (Okie Boyer) and our Queens for the day (Corilla Pontious and Mary Minor) we express our thanks for sharing the day with us. These folks are young in heart but are in the golden age group. Mary Bales, who would have been one of our Queens, was critically ill in Berger Hospital. She was also honored for her contribution to our Center. At the writing of this letter I have just been notified of her passing. We will all miss her greatly.

We wish to express a sincere thanks to the many, many, guests who came to view our building and displays. Each one was welcome. We appreciate our Center which is provided by our Pickaway Co. Commissioners and we wish to share it with others.

Sincerely,
WANDA HAMILTON
Director
Pickaway Senior Center

Harsha Reports

BY WILLIAM H. HARSHA
Representative To Congress
Sixth District Of Ohio

The sudden rush by the Carter Administration to "normalize" relations between the United States and Communist Cuba suggests poor judgment, bad timing, and a double standard in foreign policy.

Justification for warming up to Cuba has been hard to come by, in view of Prime Minister Fidel Castro's recent escapades in Africa, as well as the Caribbean.

However, Secretary of State Cyrus Vance is certainly giving it a try. He concluded some time ago that there was no "hard evidence" that large numbers of Cubans were in Uganda, although President Idi Amin has invited Cuban troops to come in and help prop up his terror-ridden regime.

Again, from his State Department perch, Vance has advised that he has no "hard evidence" that any Cubans were involved in any invasion of the African nation of Zaire.

Castro, himself, has disavowed any Cuban involvement, for whatever comfort that may be. Lest anyone be confused, the Fidel Castro now being courted by the Administration, is the same one who said he was "liberating" Cuba in 1952.

Secretary Vance might possibly meet with some success in sanitizing the Cubans' real or suspected activities in Uganda and Zaire, but he would be several months late in any search for hard evidence of Cuban involvement in the war in Angola.

They were there in force, and their presence was decisive in the victory won by Angola's Marxist faction. In fact, they are still there, and who could blame the besieged government of Zaire for being nervous with up to 13,000 crack Cuban troops poised at its border, if, indeed, they have not already launched an attack.

It really seems rather pointless to search so diligently for hard evidence of Cuban activity in Africa. We know they are there, and we know what they are up to and what they are prepared to do, within their capabilities.

It seems equally pointless to minimize the violence being exported by Communist Cuba to the African continent. The "evidence" is in on the Castro regime, and has been since the Communists seized power in Cuba.

Strangely enough, at the very time our government drops restrictions on travel to Cuba and talks of dropping the trade embargo as well, Cuba is busier than ever with activities ranging from armed aggression in Angola to training police forces in Jamaica.

The same Administration which hopes to end a fairly successful trade embargo against Communist Cuba is eagerly applying an even tighter one against friendly, non-Communist Rhodesia.

Cuba continues to spread violence and revolution throughout Latin America and obviously, beyond. It has already threatened American interests in the Panama Canal.

The Cuban foreign policy is consistent in at least one sense — it is fanatically anti-American. Castro is in league with the Soviet Union to discredit us throughout Africa and any place else where possible.

Cuba also has made no attempt to pay any compensation for the $1.8 billion worth of American property grabbed when the Communists came to power.

The President's prized list of human rights violators must surely include Communist Cuba. An estimated 15,000 Cuban political prisoners, plus some Americans, are languishing in harsh Cuban jails.

If moral reservations about normalizing relations with Cuba were not enough — and they should be — there is one very good practical consideration. The Cuban economy, while not good, is no worse than it is, due to a steady subsidy by the Soviet Union, estimated at $3 to 4 million a day. With economic headaches of our own, why should we relieve the Russians of their Cuban burden and assume it for ourselves?

The history of American foreign aid suggests to me that were we to resume so-called normal relations with Cuba, we would pour billions of our tax dollars into the "revitalization" of that island's economy.

If the President will take a closer look, he might find that most Americans generally favor very little, if any, foreign aid — least of all to the America-haters who run Communist Cuba.

Seek Federal Aid Road Work Bids

COLUMBUS, Ohio (AP) — Bids for federal-aid safety upgrading and resurfacing projects on sections of interstate highways in Ashtabula, Mahoning, Stark and Summit counties are to be opened April 5 by the state transportation department.

The total programmed estimate for engineering and construction costs on the improvements is $7 million.

One-audit business protection

In business, time is money. With Nationwide's simplified business protection, you get one audit, one policy and one experienced agent. Which can help save you time and money. Call today.

B.J. THOMPSON
1022 Lynwood Ave.
Circleville
Phone 474-1640

NATIONWIDE INSURANCE
Nationwide is on your side

Nationwide Mutual Insurance Company
Nationwide Mutual Fire Insurance Company
Nationwide Life Insurance Company
Home office: Columbus, Ohio

President Flooded By Clinton Mail

WASHINGTON (AP) — Circle "Clinton, Mass.," on the envelope, the President said. He promised his staff would bring those letters "directly to me." That was two weeks ago, and Jimmy Carter is still wading through the results.

However, not all the questions, gripes and suggestions generated by Carter's appearance March 16 at Clinton's town meeting are going straight to him. It would take hours to read the 400 letters received so far. And Carter doesn't know the answers to all the questions.

"The letters are now being sorted, and they'll be read by a staff member," says aide Barry Jagoda. "Some will be forwarded to the President." Jagoda says the rest will be separated "according to the need for specific action."

"They'll all be read individually," Jagoda says, "and each will be considered for an individual answer."

Carter's staff says response to the town meeting and to the President's radio talk show March 5, which generated 3,000 letters, warrants more contact-with-the-people experiments.

Among them:

—A Carter suggestion for network TV shows explaining income tax Form 1040, line by line. The networks rejected the idea. Too dull, said one. The others said they had no available time.

But, as they have in the past, local Internal Revenue Service offices are producing "how to do taxes" programs for local stations. The IRS says 65 shows will get more than 400 airings before April 15.

—Another Carter talk show. The staff hasn't asked Carter about that yet. "It's just too far away," Jagoda says. "Our inclination would be to do it again sometime this year. But not anytime soon." About the format, Jagoda says: "We haven't thought about that."

Meanwhile, the White House is busy answering Clinton letters.

PUBLIC NOTICE
COUNTY: PICKAWAY

The following documents were received or prepared by The Ohio Environmental Protection Agency during the previous week. The issuance date of each proposed or final action is stated. Anyone aggrieved or adversely affected by a proposed action to issue, deny, modify, revoke, or renew a permit, license, or variance; or to approve or disapprove plans and specifications, may file a request for an adjudication hearing before the director within thirty (30) days of issuance, pursuant to Ohio Revised Code Section 3745.07. Such persons may file an appeal with the Environmental Board of Review, Suite 305, 391 E. Broad St., Columbus, Ohio 43216, on a final action to issue, deny, modify, revoke, or renew a permit, license, or variance; or to approve or disapprove plans and specifications, within thirty (30) days of issuance, if that final action was not preceded by a proposed action, or was preceded by a substantially different proposed action. Final actions of these types are identified as such. ORC 3745.07 does not provide for adjudication hearing requests or appeals on applications, verified complaints, orders, or enforcement compliance schedule letters.

Within 30 days of publication in a newspaper in the affected county any person may also: (1) submit written comments relating to actions, proposed actions, verified complaints, or enforcement compliance schedule letters; (2) request a public meeting regarding proposed actions; and-or (3) request notice of further actions or proceedings. All requests for adjudication hearings and public meetings, and other communications concerning public meetings, adjudication hearings, verified complaints, and regulations, should be addressed to the Legal Records Section, Ohio EPA, P.O. Box 1049, Columubs, Ohio 43216, (614) 466-6037. Unless otherwise stated in particular notices, all other communications including comments on proposed actions, should be addressed either to the New Source, AIR, or NPDES Permit Records Section, whichever is appropriate, at the Ohio EPA, P.O. Box 1049, Columbus, Ohio 43216.

Proposed issuance of renewal of air permit to operate

PPG Industries, 3½ mi South of Circleville, Circleville, Oh.; Issue Date 03-25-77; Application No(s) 0165000007 P018

Reynolds Metals Company, Reynolds Rd, Harrison Oh.; Issue Date 03-25-77; Application No(s) 0165000045 P007 P010 P011

Proposed issuance of Notice of Registration

Pickaway Twp. School, Route 1, Circleville, Oh.; Issue Date 03-25-77; Application No(s) 0165010027 B001

Reynolds Metals Company, Reynolds Rd., Harrison, Oh.; Issue Date 03-25-77; Application No(s) 0165000045 B001 B002 B003 B004 B005 B007 B010 B011 P001 P002 P003 P004 P005

March 30, 1977

Municipal Court News

Tamara L. Green, 18, 22371 Bolender-Pontius Road, speed 68 miles per hour in 55 zone, $27 fine and costs.

Earl G. Lutz, 624 S. Scioto St., 25, speed 66 miles per hour in 55 zone, $27 fine and costs.

Palma J. Welch, 27, 7015 Fosnaugh Road, Stoutsville, traffic light violation, $22 fine and costs.

Michael E. O'Conner, 29, 1770 Souix Drive, stop sign violation, $27 fine and costs.

Edward A. Harris, 38, 347 Logan St., following too closely, $27 fine and costs.

James D. Fox, 24, 2065 Ottawa Drive, stop sign violation, $27 fine and costs.

Federal Incentive Grant Awarded

COLUMBUS, Ohio (AP) — Officials of the National Highway Traffic Safety Administration are to be in Columbus Thursday to award a $1.63 million federal incentive grant to the state, state officials said.

The award will be presented as part of a two-day seminar being held to map Ohio's traffic safety programs for 1978.

BRING SPRING INTO YOUR HOME WITH A WINDOW POSTER FROM HALLMARK

REG. $3.98 $1.98

CENTRAL HALLMARK GIFT SHOP
110 W. Main St.

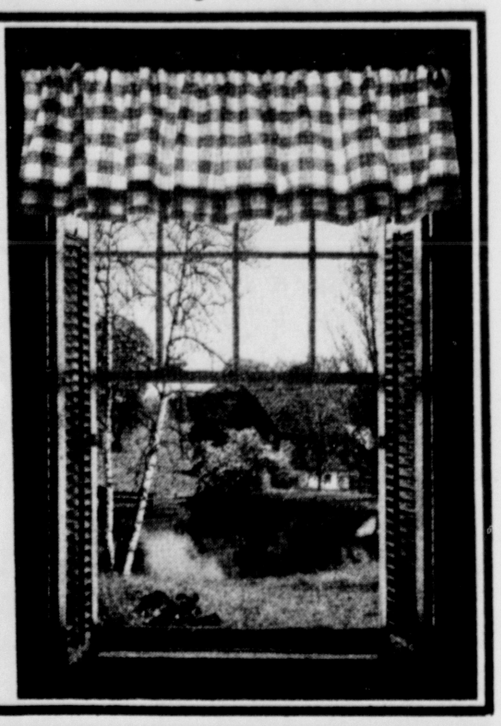

Spring Again!

Shop Our Spring Fling Specials
THURSDAY-FRIDAY-SATURDAY

MELANGE SPRING
SWEATERS
Reg. $17 to $25
$12.88-$14.88-$16.88

DRESS SALE
INCLUDING PANTSUITS
Save to 1/3 Off

ONE GROUP
RUSS TOGS SPORTSWEAR
JACKETS — SLACKS — BLOUSES & MORE
Save to 1/3 Off

ONE GROUP
ZIO SPORTSWEAR
JACKETS — SLACKS — BLOUSES & MORE
Save to 1/3 Off

SPRING & DRESSY
COAT SALE
Save to 1/3 Off

JUNIOR
SUN DRESSES
Assorted Prints & Colors
Reg. $14.99
$9.88

MISSY
PANTS
Novelties & Assorted Styles
Reg. $20.00
$12.88

JUNIOR
POLY/GAB PANTS
Assorted Solid Colors
Sizes 5 to 15 — Reg. $18
$12.88

FAMOUS MAKER
SHIFT GOWNS
Floral & Print Patterns
S-M-L — Reg. $14.00
$9.88

FAMOUS MAKER
SHIFT GOWNS
With Companion Button Front Duster, Travel Set, Assorted Pastels
S-M-L — Reg. $32.00
$19.88

T-SHIRT ART
Buy one T-shirt with design of your choice and you get the second T-shirt .... ½ Price

MAY QUEEN
KNEE HI HOSE
Reg. 69¢ 55¢
BUY 3 PAIR AND SAVE MORE
3 Pr. Pkg. Reg. $2.07 .... Sale Price $1.43

USE YOUR SHARFF'S CHARGE
BankAmericard — Master Charge

Local Couple Pursues Hobby

DOLL HOUSE — Carol and Doug Smith, with their Victorian doll house that will be on exhibit in Columbus April 2-3. The profits benefit Children's Hospital.

INTERIOR VIEW — The doll house as seen from the back, note the Woven rug in the lower left room and the "Persian" rug in the dining room.

By ROBERTA SWOPE
Herald Society Editor

A local couple has become involved in the country's third largest hobby, that of furnishing doll houses and making or collecting miniatures.

Doug and Carol Smith, 583 Plaza Drive, will be taking part in the Fourth Annual Doll House Exhibit, sponsored by Twig 65 of Children's Hospital. The Show will take place April 2-3 at the Upper Arlington Municipal Services Building. Hours for the show will be 11-4 on Saturday and 1-5 p.m., Sunday.

Doug has had an interest in miniatures since his childhood days, and during his college, while dating Carol, presented her with a miniature desk and told her that some day he'd build her a house to go around it. That is just what he did.

The Smith's will exhibit the Victorian style, three floor doll house that they built and furnished themselves. It has several unique features, such as a circular staircase; an artist's studio, a ballroom, a dumb waiter, it also has an outdoor greenhouse, and gazebo. Most of the furnishings are handcrafted too, including a beautiful "Persian" rug.

Mrs. Charles Devoss To Present Program

The Monrovian Garden Club will meet at 8 p.m., April 4, in the basement of the Five Points United Methodist Church. Mrs. Elizabeth Rodgers, Mrs. Irene Knox and Mrs. Charles Depugh will be hostesses.

Guest speaker will be Mrs. Charles Devoss, she will conduct a workshop entitled "Spring Is A Bloomin' Time."

Euchre Club Meets In Keith Home

The Suburban Euchre Club had its monthly meeting in the home of Bill and Jo Anne Keith, 927 Dunkle Road.

Prize winners for the evening were Judy Mertes for high woman score and Gary Thomas for high man score.

Betty Thomas was given recognition for having an all time low score.

Ron and Tressie Chambers, 2095 Chippewa Drive, will host the April 16 meeting in their home.

Slice leftover cooked sweet potatoes and reheat in a skillet with a little maple syrup. Quick and good!

In an effort to keep society news current, The Herald has established the following policy concerning wedding news:

Wedding forms may be obtained at The Herald from 8 a.m. to 4 p.m. Monday through Friday and until noon on Saturday.

It would be helpful to have the wedding form completed and returned with a picture three days before the wedding.

The Herald will make every effort to publish the story and picture on the next day of publication following the wedding providing the forms and picture are returned before the wedding.

No bridal pictures and stories will be accepted if submitted later than 30 days following the ceremony.

New Column To Begin

The Circleville Herald recently announced the addition of a new column featuring "Outstanding Women" in the community.

The column will feature outstanding organization women of Pickaway County, women who, in the opinion of club officers have participated with unselfishness in community and or organization activities.

Selections will be accepted from active social, church, civic and cultural groups.

We ask that you do not select any deceased persons.

Selections must be made and submitted to the Circleville Herald, and be signed by the president of the organization.

Organizations are requested to submit only one nominee selection per six month period.

We would like to introduce your "Outstanding Woman" to the community.

Selections will be accepted by the Herald beginning April 1.

Calendar

THURSDAY

Women's Civic Club of Ashville, 8 p.m., in the home of Mrs. Warren Bastian, 179 E. Main St., Ashville.

Berger Hospital Guild 29, 7:30 p.m., in the home of Mrs. George Minshall, 29265 Pickaway Saltcreek Road

FRIDAY

Circleville Garden Club, 7:30 p.m., in the home of Miss Elizabeth Tolbert, Mowrer Road.

Solaqua Garden Club, 1:30 p.m., at the home of Mary Shortridge, 1040 Georgia Road.

MONDAY

Monrovian Garden Club, 8 p.m., in the basement of the Five Points United Methodist Church.

Jaycettes Tour Gallery

The Gallery of Circleville hosted the Williamsport Jaycettes, Lancaster and Newark Jaycee Auxiliaries March 17.

Cris Everhart and Willie Erlich, members of the Gallery, explained the operations of the co-op while the Jaycee Auxiliary guests admired the art works of well known and local artists.

The Williamsport Jaycettes will hold their next meeting April 21, at the Williamsport Jaycee building.

Indian Pamphlet Available

Available at the Pickaway County Historical Society Building currently are copies of a recent pamphlet authored by Dr. Nancy Lu Conrad. The title is "Indian Profiles" and illustrated by Virginia Faunce Kuhns. The booklet contains short biographies and anecdotes about some of the outstanding Indians of this area and others. Proceeds from the booklet will go to the treasury of the Historical Society.

KSU Tragedy Site Now Parking Lot

KENT, Ohio (AP) — At first, it was just a long, white wooden building among many at Kent State University, but campus dissidents at the turn of the decade saw it as a symbol that had to be destroyed.

Now, the park for free speech that replaced the building is also long gone. Only a parking lot remains.

The one-story building was constructed during World War II as one of five designed for use by servicemen.

Later it was to house the Air Force and Army Reserve Officer Training Corps (ROTC) program at Kent State when anger over U.S. military action in Cambodia flared into violence on the Kent campus in May, 1970.

Then came that May 2 night. The ROTC building became the target of some of that anger as demonstrators set it aflame. Firemen managed to extinguish the first smoldering effort but were forced to retire for safety's sake under the insistent harassment of the crowd.

National guardsmen called to put down the violence arrived on the dark-campus to find flames had so engulfed the structure that nothing could be done to save it. It burned to the ground, leaving only charred and blackened debris to greet the following Sunday's dawn.

By the time the outbreak was halted May 4, four students had died and nine others lay wounded on a nearby hillside.

In 1971, the site on which the ROTC building had stood was set aside as a new symbol. The area was designated Hyde Park, the name taken from the famed area in London where speakers of every persuasion exercised their right to advocate their causes.

"This area is reserved for the purpose of free expression," proclaimed the sign erected at the Kent campus location.

Today it's a parking lot shadowed by signs proclaiming it is to be used only by university maintenance vehicles.

The decision to make the change was reached in 1975, but through oversight, the free speech sign wasn't removed until late the next year.

"Nobody was using the park for the purpose for which it was created," Richard Bredemeier, Kent State dean for student life, said when the oversight was called to his attention last October.

"Basically, the area was so forgotten by everyone that nobody realized the sign was there in the first place," Bredemeier said. "In six years, I'm sure you can count on one hand the number of times it was used."

That's why it was converted to something more useful—the parking lot—he said.

"I don't think you should have signs up anyway proclaiming that one spot is to be used for freedom of expression," Bredemeier said. "It implies that you shouldn't speak in some other place."

Besides, he added, after a special Student Center was constructed, its plaza became the new "Hyde Park" area.

Ironically, the ROTC building itself once served as the student center shortly after World War II. ROTC meetings now are conducted in one part of a building that once was the campus library. The rest of it houses administrative and student service offices.

Inter-Church Meeting Speaker Is Scheduled

The Inter-Church meeting sponsored by the United Methodist Women of Good Shepherd United Methodist Church will be held at 7:30 p.m., Friday in the Service Center.

Speaker for the evening will be Tendekai Muzorewa, son of United Methodist Bishop Abel Muzorewa of Rhodesia. Tendekai, who is presently studying mathematics and aviation at Ohio State University, will be showing slides, as he presents first hand information on the present situation in Africa.

Minster in Auglaize County, settled by Germans, originally was Muenster. In early Ohio days the big industry there was a brewery following the same formula the first brewmasters brought with them from Cologne and Bavaria. Beer, aged in hillside caves in the early days, was peddled from kegs carted from house to house by horse-drawn wagons. —AP

JOIN IN THE
SPRING FEVER DAZE
March 31, April 1 and 2nd
20% Off on all JEWELRY and GIFTS

master charge
BANKAMERICARD

BE SURE TO REGISTER FOR A
$25 GIFT CERTIFICATE
TO BE DRAWN SAT. AFTERNOON
You Need Not Be Present To Win

Christopher's Doll Boutique

INVENTORY CLEAN-UP SALE
3 DAYS ONLY — MARCH 31-APRIL 1 & 2

ONE SET ONLY
CHIPPENDALE SILVER PLATE
REG. $295.00
Coffee Tea Sugar Cream
40% Off
Now $177.00

SELECTED GROUP
PIERCED EARRINGS
REG. $6.50 TO $63.00
40% Off
Now $3.90 to $37.80

SELECTION OF LADIES'
STONE SET RINGS
REG. $13.95 TO $190.00
40% Off SIZING EXTRA
Now $8.37 to $114.00

5 ONLY
COFFEE-SUGAR-CREAM & TRAY
REG. $75.00
40% Off
Now $45.00

SELECTION OF MANY OTHER GIFT ITEMS TOO NUMEROUS TO MENTION
40% OFF
VALUES HAVE TO BE SEEN TO BE APPRECIATED

5 ONLY
SILVER PLATED & GLASS CARAFE
REG. $25.00
40% Off
Now $15.00

SELECTED
SILVER PLATE and PEWTER HOLLOWARE
40% Off

SELECTED
GLASSWARE ITEMS
40% Off

TERMS AVAILABLE BY
MASTER CHARGE
BANKAMERICARD
APPROVED 30 DAY CHARGE

L. M. Butch Co.
JEWELERS
AGS
Famous for Diamonds

ALL SALES FINAL
NO BOXES OR GIFT WRAPPING OF SALE MERCHANDISE
NO PHONE ORDERS

Emergency FHA Loans For Ross Farmers

Emergency loans in the Ross County are available through county offices of the Farmers Home Administration (FmHA), Ralph Martinsek, FmHA county supervisor, said today.

Martinsek asked that those who need farm credit as a result of the snow storms and blizzards this past winter make their needs known at the Farmers Home Administration office at Circleville.

Applications for assistance in the disaster stricken county (ies) will be accepted by Farmers Home until April 18, 1977 for physical losses and November 16, 1977 for production losses.

FmHA loans covering actual physical and production losses may be used to replace installations, equipment, or buildings lost through this disaster. Funds may be used to buy feed, seed, fertilizer, livestock, or to meet interest and depreciation payments on current real estate and chattel debts. Other loans, beyond actual losses, can be made for annual operating expenses or to make major adjustments in a farming operation.

"Funds can be used for essential operating and living costs," Martinsek said.

Loans covering actual losses are made at an interest rate of five per cent and are scheduled for repayment as rapidly as feasible consistent with the applicant's reasonable ability to pay. Loans beyond actual losses have various maturities, depending upon the purpose of the loan.

The interest rate for short-term loans for farm operating expenses is (eight) 8 per cent. Long-term loans are being made at an interest rate of (eight) 8 per cent.

To be eligible for an emergency loan, an applicant must have suffered losses from the disaster and be unable to get credit from other sources.

Emergency loans can be used to help the farmer restore damaged farm operations and additional loans based upon the emergency designation can be used to reorganize the farm for greater efficiency and better production.

Safety Forces Stage Strike

SALEM, Ohio (AP) — A strike by Salem police and firemen was in its third day today despite a court order against the walkout.

Columbiana County Common Pleas Court Judge Richard Kennedy issued a back-to-work order Tuesday, but county officials said it would take time for copies of the order to be served on the 42 police and firemen.

Kennedy set a hearing for April 11 on the injunction.

Meanwhile, the police and fire departments in this city of about 13,000 population were manned by a handful of men. Police Chief Richard Whinnery said he had only one probationary patrolman and a retired dispatcher to help him, and Fire Chief Martin Catlos had a similarly small crew.

Mayor Frank Dauria said the police and firemen walked out Monday evening after their negotiators met with City Council's wage committee.

The negotiators had been meeting since December. The safety forces asked for an increase in base pay from $10,800 a year to $13,500.

However, city officials have said there isn't enough money to meet the demands. The city was expected to make an offer later this week.

Hospital News

ADMISSIONS

Mrs. Gary Allen, Adelphi
Ora Ward, Ashville
Lucille Betts, Williamsport
Chester Valentine, 123 Parkview Ave.

DISMISSALS

Mrs. Robert Haddox and daughter, 218 E. Mill St.
Mrs. Donald Hinton, Laurelville
Harold Tate, 6575 McKinley Ct.
Helen Boysel, 328 Barnes Ave.
Mrs. Harold Hill, 316 Lancaster Pike
Mrs. Douglas Buckler and daughter, Lockbourne
Bill Strawser, son of Mr. and Mrs. William Strawser, 721 S. Court St.
Geneva Eisnaugle, Williamsport
Mrs. Betty Ralston, Ashville
Paula Warner, Lancaster

Men And Women In Military Service

Army Private Cathy J. Armstrong, daughter of Mr. and Mrs. Richard Armstrong, 269 Meadow Drive, recently was assigned to Company C, Troop Command, White Sands Missile Range, N.M., as a supply specialist.

Pvt. Armstrong entered the Army last October.

She is a 1976 graduate of Circleville High School.

Army Private Debra J. Leckrone, daughter of Mr. and Mrs. James H. Leckrone, 1270 Northridge Road, recently completed a nine-week nuclear weapons maintenance course at the Army Missile and Munitions School, Redstone Arsenal, Ala.

Students studied the characteristics and capabilities of nuclear weapons and associated equipment.

Pvt. Leckrone entered the Army last October.

She is a 1976 graduate of Logan Elm High School.

BEAUTIFY YOUR HOME FOR YOUR
SPRING FLING

ARMSTRONG
Tight twist short shag, full rolls, green & orange tweed.
REG. $8.50
SALE $6.95 yd.
12'x14'4" Hi-low blue-brown or Hi-low green-brown 12'x16'3"
REG. $9.50
SALE $7.95
Brown-beige, Hi-low, 12'x15½
REG. $10.50
SALE $8.95
GRASS REG. $5.95
SALE $3.95
GOLD LOOP
9'6"x13'6" — REG. $7.95
SALE $69.95
VINYLS
½ OFF
ORIGINAL PRICE FROM $4.50-$14.50
NOW $2.95-$7.25
ACCUTONE REG. $4.50
SALE $2.79
DECALON
$1.49 sq. yd.
J. BORN Floors
CLOSED WEDNESDAY
OPEN DAILY 9 A.M. TO 5 P.M.
114 W. Main St. 474-7021

EASTER SPECIAL
ALL EASTER CARDS
AND ANCHOR HOCKING
GLASSWARE
20% OFF
OTHER ITEMS ESPECIALLY PRICED FOR EASTER. CLOSEOUT ON SOME LINES.
WASHINGTON'S CORNER
147 W. MAIN ST. 474-7879

Blizzard Warnings Posted For West

By THE ASSOCIATED PRESS

Blizzard warnings were posted in northwestern Nebraska and northeastern Wyoming today, while other blizzard warnings over portions of the Dakotas were reduced to winter storm warnings.

That left winter storm warnings over eastern Montana through North Dakota — except the southeastern portion — as well as for northern and western South Dakota. Travelers advisories were posted over southeastern North Dakota, northern Minnesota, northwestern Wyoming and central Montana.

Showers and thunderstorms continued in a wide band from the lower Mississippi Valley across the lower half of the Appalachians, and flash flood watches and occasional flood warnings were posted over much of the southern Appalachians.

Showers and thundershowers reached from Missouri and southern Iowa across northern Illinois and southern Wisconsin. Occasional thundershowers were reported over New England and central California was experiencing scattered thunderstorms.

The National Weather Service forecast showers and thunderstorms from the southeastern states across the southern and middle Atlantic coast, the Appalachians and much of the Ohio River valley. Scattered rainshowers were also expected from Michigan across Wisconsin and southern Minnesota, and snow was forecast from northern Minnesota across the Dakotas, Montana and Wyoming.

Elsewhere, fair weather was expected.

Unseasonably warm temperatures were predicted from the Atlantic coast states across most of the Great Lakes region, the Ohio River valley and the southeast states. Cool weather was expected from California across the Rockies and intermountain region. Elsewhere, generally mild weather was expected.

Overnight temperatures around the nation ranged from six degrees at Alamosa, Colo. to 77 degrees at Key West, Fla.

Spring Classes In Yoga Start April 7 At Y

Yoga, a relaxing and yet a complete exercise program for all ages.

The Pickaway County YMCA will be offering this popular course again this spring under the capable instruction of Mrs. Evonne Studebaker, who is well known for her great knowledge and ability in Yoga. The classes will be starting April 7.

Along with the Yoga classes, Mrs. Studebaker will be teaching a class in Self-Awareness and Meditation which will also be starting on April 7. More information on this and the other Spring classes can be obtained by calling the "Y" office at 477-1661.

FOR LEASE
LOCAL
SUNOCO STATION
Contact
JAMES R. KINGSLEY
474-4911

Merit's Former Location
126 W. Main
474-1331

CHANGE of OWNERSHIP
SHOE SALE

For Your Convenience
OPEN
THURS. & SAT.
9 A.M. TO 6 P.M.
FRIDAY
9 A.M. TO 9 P.M.

Dear Circleville Customers: Just so you would know; we are Dick Kremer Shoes, operators of Quality Family Shoe Stores, in Southeastern Ohio. Circleville is our eighth, and we hope to make it our best store! By the time we had obtained the lease it was too late for us to obtain summer merchandise; therefore we are planning an early fall opening. Meantime in order to keep busy and pay the rent, etc. we have moved to Circleville, over 5000 pairs of Quality shoes, all famous brands, in loads of colors, sizes, materials, widths, and styles. Every pair is being offered at low, low bargain prices. Don't forget we honor MC or BAC, so hurry in soon and really save!

SAVE UP TO 75% ON QUALITY FOOTWEAR for the ENTIRE FAMILY

OVER 5000 PAIRS

$3.00 - $5.00
ALL SALE PRICES INCLUDE SALES TAX
$10.00 - $15.00

All Shoes on Display and Plainly Marked for Size & Price

For Your Convenience
OPEN
THURS. & SAT.
9 A.M. TO 6 P.M.
FRIDAY
9 A.M. TO 9 P.M.

Dick Kremer shoes

Merit's Former Location
126 W. Main
474-1331

Derby News

MRS. GEORGIA SWEET, 896-2462

"The Last Journey" will be the sermon title for Palm Sunday, March 3 at the Derby United Methodist Church with Reverend Larry Zellers in the pulpit. This is also the morning when new members will be accepted into the Church, and baptisms will be held.

The Derby United Methodist Church will also have its Memory Garden again this year, wherein those who wish to place flowers on the altar in memory of loved ones are invited to do so on Easter Sunday.

Twelve boys, members of Cub Scout Pack No. 847 met Friday night at the home of their den mother Mrs. Nancy Rawlins, of Ballah Road, for a cook-out (which turned out to be a cook-in), but with the fun and refreshments a nice time was enjoyed by all.

On March 19, members of Brownie Troop 149 enjoyed a pizza party at Amy's Pizza. Nancy Rawlins chaperoned the group. To add to the merriment all 25 girls celebrated their birthdays simultaneously and the group had a real fun time.

On March 9, Mr. and Mrs. Gary Wardell and children Debbie and Mike were dinner guests of Mr. and Mrs. Marion Zellner at the Garden Gallery restaurant in Columbus. The occasion marked Gary's birthday. Afterward, they all went to Farrell's Old Fashioned Ice Cream Parlor for dessert and a birthday celebration.

Miss Grace Minshall spent several weeks visiting with former neighbor Mrs. Margaret Rogers and her sister Jane of Thonotassa, Florida, a suburb of Tampa. She tells me it was her first jet flight and she enjoyed it tremendously. While there, she saw and visited with the wife of a former Derby pastor of many years ago, Mrs. Olive Bishop.

Mrs. Nancy Rawlins and son Gregg, of Ballah Road, called on Mrs. Archie Sweet on Wednesday afternoon.

We are sorry to hear that Bill Erb's condition has worsened. He must remain quiet and is allowed no visitors.

The Darby Cooks of Tomorrow held their first meeting of the year at the Derby I.O.O.F. Lodge Hall on Thursday night. Their next meeting will be held March 31 at the home of Suzanne Jones.

The Seniors of Westfall High School will present their class play "Aunt Cathie's Cat" in the high school auditorium on April 7. It is directed by home economics teacher Mrs. Kay La Porte. Paula Vincent is the student director.

Remember when: the little boy down the street stuck his tongue on the pump handle and it froze there?

One extremely cold winter morning in the thirties the children were on their way to school when one little boy who loved to chew icicles wherever he found them, spied some ice on the town pump handle and decided it would taste real good. So with only a little encouragement there followed an experience I'm sure he didn't forget. I know I never did.

He hadn't yet discovered that cold metal and a warm tongue are seldom parted. He took one lick and he was stuck. One of the children ran screaming into Mr. Bauhan's store for help. Someone came with some warm water and poured it carefully over his tongue, repeating the process till at last he was free.

Well, needless to say, we all learned a lesson that day. It was several days before he could eat, drink or talk properly. I'll never tell his name, but he will remember.

Senior Food & Fellowship

April 1 - tuna casserole (cheese topping) buttered peas, fruit cup, peanut butter, marshmellow treat.

April 4 - baked chicken legs, seasoned noodles, mixed vegetables, sliced pineapple.

April 5 - chunky beef stew, three bean salad, hot biscuit w-butter, apricot pudding.

April 6 - cabbage roll w-meat and tomato, french fries, relish dish, pink applesauce.

April 7 - hot submarine sandwich, baked corn, tossed salad, fruit salad.

April 8 - chicken salad, buttered broccoli, heated peaches and raisin, peanut butter cookie.

April 11 - sliced turkey w-gravy, mashed potatoes, buttered beets, fruit cocktail.

April 12 - chili soup, peanut butter sandwiches, kale greens, peaches.

April 13 - beef liver and onions, steamed rice, buttered spinach, sliced pineapple, raisin cookie.

April 14 - creamed chicken on biscuit, green beans, cinnamon applesauce, ice cream cup.

April 15 - lemon fish roll up (broccoli, rice, cheese) glazed carrots, canned pears.

April 18 - browned beef stew, lima beans, jello w-fruit.

April 19 - turkey salad, peas and carrots, purple plums, cookie.

April 20 - individual meat loaves, mashed potatoes w-gravy, buttered spinach, pears w-coconut.

April 21 - homemade vegetable soup, grilled cheese sandwich, apricots, vanilla pudding.

April 22 - barbecued beef on bun, potato salad, green beans, raisin tapioca pudding.

April 25 - baked lasagna w-ground beef, green peas, buttered beets, peach cobbler.

April 26 - cheeseburger on bun, parsley potatoes, buttered spinach, fruit cocktail.

April 27 - chicken patties, candied sweet potatoes, mustard greens, butterscotch pudding.

April 28 - beef biscuit roll, buttered lima beans, orange juice, canned plums.

April 29 - turkey slices w-gravy, green beans, cranberry sauce, chocolate pudding w-topping.

All meals include bread and butter, milk, tea and coffee.

Director Elected Society Fellow

PHILADELPHIA (AP) —Richard J. Boyle, director of the Pennsylvania Academy of Fine Arts was recently elected a Benjamin Franklin Fellow of the Royal Academy of Arts.

The Royal Academy, whose patron is Queen Elizabeth II and president is Prince Philip, was founded in 1754 for the "Extension and dissemination of all branches of practical knowledge." Boyle has been director of the Pennsylvania Academy of Fine Arts since 1973.

NOTICE OF PETITION FOR ANNEXATION BY OWNER OF REAL ESTATE

Notice is hereby given, that there was filed with the Board of County Commissioners of Pickaway County, Ohio, on the 7th day of March, 1977, a petition signed by a majority of the owners of real estate in the hereinafter described territory praying that said territory be annexed to the Village of Commercial Point in the manner provided by law. The territory so sought to be annexed is described as follows:

EXHIBIT "A"

Situated in the Township of Scioto, County of Pickaway, State of Ohio; Known and distinguished by being a part of Survey No. 6829 and 6541 of the Virginia Military Lands, bounded and described as follows:

Beginning at a stone at the southwest corner of this tract, the same, being at the southeast corner of the Finch land and in the north line of R. R. Walker land; thence N. 73 degrees 45' E. 2172. feet with the line between this land and the Walker and Beach land to an iron pin in the center of th Schooley road; thence N. 14 degrees 20' W. 778.8 feet with the Schooley road to an iron pin in said road, 10 feet south of a small bridge; thence N. 6 degrees 20' W. 902. feet with said road to an iron pin in said road at the northeast corner ot this tract; thence S. 75 degrees 38' W. 887 feet with the south line of Wade Jones land to a ¾ inch pipe; on the east side of a 25. foot drive way; thence S. 63 degrees 51' W. 1501.7 feet to a ¾ inch pipe in the line between this land and the Finch land; thence S. 16 degrees 30' E. 1443.6 feet with said line to the place of beginning, containing 82.779 acres of land more or less.

There is a 25. foot easement outlet to this tract of land, said easement being located as follows:

Beginning at an iron pin in the center of Route 762 at the northwest corner to the land of Wade Jones; thence S. 15 degrees 23' E. 405. feet to a ¾ inch pipe in the north line of the above 82.779 acre tract of land, thence S. 63 degrees 51' W. 25. feet with the north line of the above tract of land to a point; thence N. 15 degrees 23' W. 405. feet to a point in the center of Route 762; thence N. 66 degrees 32' E. 25. feet to the place of beginning, containing 10125 square feet of land in the Corporation of Commercial Point.

EXCEPTING THEREFROM the following three tracts of land:

Tract No. 1: Beginning at a pipe at the southeast corner of Delno Steel's lot and the northeast corner to Orville R. Hudson's 82.779 acre farm, said pipe being in the west wheel tract of the Schooley or Walker Road; thence S. 75 degrees 38' W. 250. feet with the north line of Hudson farm line and along the lot of Delno Steel's to a one inch pipe; thence S. 5 degrees 37' E. 150. feet on a new line to a one inch pipe; thence N. 75 degrees 37' E. 253.7 feet on a new line to a one inch pipe in the road, passing a one inch pipe at 237.7 feet in the west road line; thence N. 6 degrees 20' W. 150. feet with a line in the road to the place of beginning, containing 0.905 acres of land more or less. Situated in Scioto Township, Pickaway County, State of Ohio, and in Survey Nos. 6829 and 6541 of the Virginia Military Lands and being a part of a 82.779 acre farm of Orville R. Hudson and Nellie M. Hudson, recorded in Deed Record Vol. 151 page 440, Pickaway County March 7, 1956. Conveyed by Warranty Deed recorded at Volume 182 page 116, Pickaway County Deed Records.

Tract No. 2: Beginning at a one inch pipe in the center of the Schooley Road at the southeast corner to this tract, said pipe being N. 6 degrees 20' W. 34.8 feet from the center of the concrete bridge on said road; thence N. 6 degrees 20' W. 327.7 feet with the center of said road to a pipe; thence S. 77 degrees 55' W. 256.4 feet to a one inch pipe at the northwest corner of this tract, passing a one inch pipe at 18. feet in the west road line; thence S. 5 degrees 45' E. 327.7 feet with the west line to a corner post; thence N. 78 degrees 35' E. 258.6 feet to the place of beginning. Containing 1.95 acres of land more or less. Situated in Scioto Township, Pickaway County, State of Ohio and in Survey No. 6541 and being a part of a 82.778 acre farm of Orville R. Hudson and Nellie M. Hudson, recorded in Deed Record volume 151 page 440, Pickaway County, March 8, 1956.

Conveyed by Warranty Deed and recorded at Volume 191 page 148, Pickaway County Deed Records.

Tract No. 3: Beginning at a spike in the West side of Walker Rd. No. 138 said spike bears S. 6 degrees 20' E. 441.00 ft. from a point where the said Walker Rd. No. 138 intersects State Route 762; thence with the said Walker Rd. S. 6 degrees 20' E. 327.28 ft. to an iron pin; thence S. 78 degrees 23' W. (passing an iron pin at 18.00 ft.) 256.40 ft. to an iron pin; thence N. 5 degrees 42' W. 314.77 ft. to an iron pin; thence N. 75 degrees 30' E. (passing an iron pin at 236.50 ft.) 254.40 ft. to the beginning.

Containing 1.867 acres.

Conveyed by Warranty Deed recorded at volume 198 page 553 of Pickaway County Deed Records.

Leaving in said tract 78.077 acres be the same more or less.

Prior deed reference volume 209 page 42, Pickaway County Deed Records.

The undersigned is named in the petition as the agent of the petitioner in accordance with law; and such petition contains a full description and an accurate map of the territory sought to be annexed, and such petition states that there is one (1) owner of real estate in the territory.

The Board of County Commissioners has fixed the 9th day of May, 1977, at 10:00 A.M. as the time for the hearing on the aforesaid petition, the hearing to be held at the Office of the Pickaway County Commissioners, room 5, Court House, Circleville, Ohio.

JOHN H. FARTHING,
AGENT
FOR PETITIONER.

March 30, April 6, 13, 20, 1977

Use The Classifieds

Organized Crime Flooding Arizona?

By THE ASSOCIATED PRESS

"New York-based hoodlums" are challenging Chicago-linked mob figures for control of organized crime in Phoenix, Ariz., according to published accounts of a series by a team of investigative reporters.

The stories said that Phoenix "has a flourishing, but disjointed network of organized crime operatives." Most of the Chicago gang figures, the stories said, are "bottom-drawer hoods," being challenged by New Yorkers "from the Joe Bonanno family."

Bonanno, a former New York Mafia figure, lives in Tucson, 120 miles from Phoenix, and had been described as retired. Published accounts of an earlier report by the investigative journalists said, however, that Bonanno, known as "Joe Bananas," is active in organized crime in Arizona and is trying to expand.

The stories are based on a 23-part, copyright series by Investigative Editors and Reporters, Inc. The project, involving an investigation of organized crime in Arizona, began after the murder last June of Arizona Republic reporter Don Bolles.

Published accounts of the Tuesday installment, the 17th in the series, appeared in editions of the Indianapolis Star and some other newspapers available Monday night.

The stories in print said the IRE had discovered that mob figures were moving in to control an extensive network of massage parlors in the Phoenix area and have been "muscling into legitimate businesses ... including the entertainment industry, the music tape industry, the garbage industry and various food and service-related operations."

The stories also said, "There is heavy gambling action in Phoenix, again mob influenced," with a lot of bets placed on sports events.

The published accounts said, "Several Phoenix lawyers and judges have mob connections and have been described to IRE reporters as availing themselves of prostitutes and orgies." No names of lawyers or judges were given, and the stories did not cite specific instances.

The stories said that with the help of the police, the IRE compiled a list of "102 members or associates of organized crime families operating in Phoenix." About two dozen were named in the published accounts.

Museum Guide

TOLEDO, Ohio (AP) — The Toledo Museum of Art has published a new "Guide to the Collections," in honor of its 75th anniversary.

This 96-page book contains over 400 black and white and 38 color illustrations of the paintings, sculpture, furniture, glass and ceramics from the museum's collection. The book is arranged chronologically by culture, from ancient Egypt to contemporary art. It is available through the museum.

CIRCLEVILLE LITTLE GIANT STORE
FORMERLY DAILEY'S MARKET
NOW UNDER NEW OWNERSHIP
STORE HOURS: 9-9 DAILY — CLOSED SUN.
We are remodeling and restocking with new merchandise and will continue to serve you with the finest quality fresh meats cut to order. Friendly and efficient service predominate.
CHECK THESE LOW PRICES!

POLISH SAUSAGE lb.	69¢
PORK STEAK lb.	89¢
GROUND BEEF lb. 79¢ or 3 lb. Bag	$2.09
SUPERIOR BACON lb.	$1.29
BORDENS MILK Gallon Plastic	$1.39
GIBSON WIENERS lb.	79¢
FRESH COUNTRY EGGS doz	89¢
COKE 8 - 16 oz. + Dep.	89¢

CIRCLEVILLE LITTLE GIANT STORE
289 Nicholas Drive 474-2360

SPRING SAVINGS

1.12 oz. McCORMICK CINNAMON	35¢
3½ oz. ADOLPH'S NATURAL MEAT TENDERIZER	53¢
3¾ oz. SHAKE & BAKE BARBECUE (Chicken)	29¢
32 oz. BROWN SUGAR	59¢
5 lb. SCOTLAD SELF RISING FLOUR	65¢ 2/$1.25
3 oz. DREAM WHIP	49¢
12 oz. LOG CABIN BUTTERED SYRUP	52¢
COFFEEMATE	49¢ 77¢ $1.49
12 oz. SUGAR CRISP	69¢
18 oz. WHEATIES	75¢
11 oz. FRUIT LOOPS	72¢
36 oz. MORTON PICKLING & CANNING SALT	30¢ or $3.50 case
75 – 9 in. PAPER PLATES	59¢
50 – 8 oz. HOT DRINK PAPER CUPS	99¢
140 – 1 ply KLEENEX NAPKINS	42¢
500 – Jumbo PLASTIC STRAWS	$1.09
28 oz. PINESOL	$1.11
3 pr. JOHNSON'S ODOR EATERS	$1.89
LADIES' HOUSE SLIPPERS	99¢
EAGLE BASKETBALLS	$4.75
KICK BALLS	88¢
4 BRILLO PADS	15¢ or 2 boxes 29¢
TGA-1207 – 240V – 2000W WATER HEATER ELEMENT	$4.25
50 lb. GAINES GRAVY TRAIN	$10.75
10 lb. GAINES GRAVY TRAIN	$2.49
4 oz. Pkg. CHARCOAL LIGHTER INSTANT START	29¢
WOODEN CANES	$3.00
100% Rag ALBANENE PREPARED TRACING PAPER 24x36" 250 Sheets	$7.50

NEW SHIPMENT OF MERCHANDISE IN THIS WEEKEND
RAILROAD SALVAGE
900 S. PICKAWAY STREET
Store Hours: Thurs. 12-5, Fri. 12-6, Sat. 11-5

SWING into SPRING
THURSDAY-FRIDAY-SATURDAY
SCOTTS SALE NOW ON!
SAVE ON TURF BUILDER

TORO MOWERS
NOW AT PRE-SEASON PRICES!
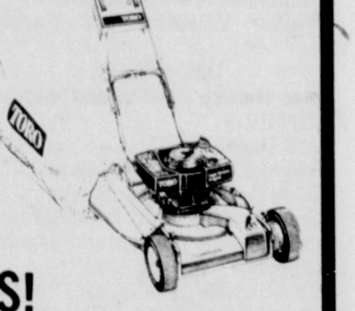
REGISTER FOR FREE GIFTS
No Purchase Necessary
GIFTS PRESENTED AT 4 P.M. SATURDAY APRIL 2

$3.00 OFF PER GALLON ON ANY PITTSBURGH PAINT INTERIOR ONLY
RUBBERMAID FLOWER POTS 50% OFF

LONG HANDLE SHOVEL	Reg. $6.19	$4.89
GARDEN HOE	Reg. $3.95	$2.77
GARDEN RAKE	Reg. $5.25	$4.19
9" PAINT ROLLER & PAN SET	Reg. $1.98	$1.58

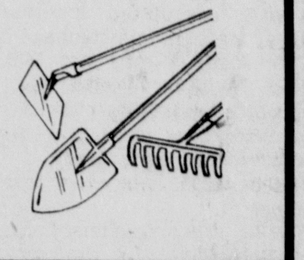
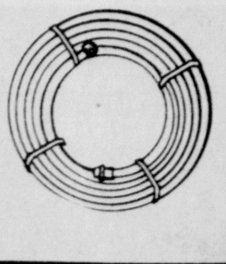

½"x25' GARDEN HOSE	Reg. $2.75	Sale $1.99
½"x50' GARDEN HOSE	Reg. $3.95	Sale $2.99
5/8" x 25' GARDEN HOSE	Reg. $6.25	Sale $4.99
5/8" x 50' GARDEN HOSE	Reg. $10.95	Sale $8.95

KOCHHEISER HARDWARE
116 W. Main St.

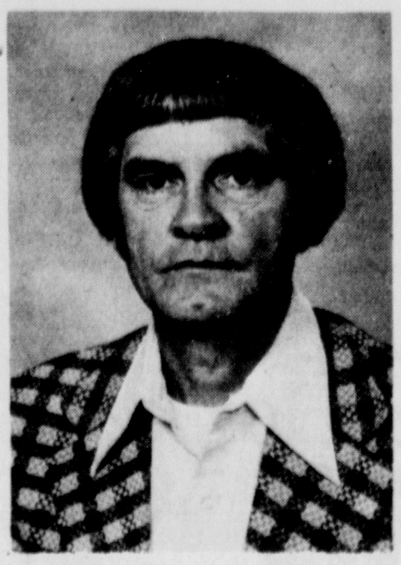

25 YEARS — Doyle Fouch was recently presented his 25 year service award from the General Electric Circleville Lamp Plant. E. G. Grigg, Plant Manager, made the presentation. Doyle started his career as a Box Taper, and is currently in Building Maintenance.

Rains Improve Crop Prospects

WASHINGTON (AP) — Early spring rains and moisture-laden snow have prompted government experts to be a little more optimistic about 1977 crop prospects than they were a few weeks ago.

Massive storm systems the past week dumped moisture over wide areas of the parched midlands, including much of the Great Plains and the important Corn Belt areas of the Midwest.

A national weather summary issued Tuesday by the Agriculture Department for the week of March 21-27 said that several late-winter storms moved from the Pacific Northwest to the southern Great Plains and then turned northeast.

"Precipitation was prolific in most areas along this track," the report said. "Welcome rain was falling in the important winter wheat area of Kansas, Oklahoma and Texas at the end of the period but more is needed."

The big storm system also dumped a mixture of rain and snow from Wisconsin through Iowa and into Missouri, the report said.

A comparison with some previous weekly reports put out cooperatively by USDA and the National Weather Service shows that a number of subtle changes have occurred in the language used to describe crop conditions, notably the winter wheat crop which was planted last fall for harvest this summer.

For example, the latest report said that nationally by March 27 the winter wheat crop was in "fair to good" condition. Further, it said that "wheat in Kansas remained in fair condition" but that in some extremely dry areas wheat suffered "light to moderate" wind damage.

Last month, another weekly report repeated a refrain used by the experts regularly during most of the winter: "Kansas winter wheat still rated poor to fair condition" and that it was susceptible to wind erosion.

The change, however significant it might be, is that now the report says the Kansas crop is "fair" not "poor to fair" as it had been. Also, the description of winter wheat nationally as "fair to good" is more upbeat than before.

As midwestern farmers move nearer spring planting of corn, soybeans and other crops, the weekly reports take on larger significance when they spell out moisture conditions in Iowa, Illinois and other major producing states.

Xenia Pilot Killed In Plane Crash

XENIA, Ohio (AP) — A Xenia, Ohio man was killed in his newly made experimental airplane when the engine failed just north of the Green County Airport Tuesday night, the Highway Patrol said.

James J. Jordan, 48, reported to the control tower that he was having engine trouble with the light plane just before it went down in a wooded area near heavily traveled Ohio 35, patrolmen said.

The plane, made of plywood, styrofoam and fiberglas, had logged only eight hours total flying time although Jordan had more than 1,000 hours flying experience, the patrol said.

Woman Fights Abolishment Of Position

HOUSTON (AP) — After an uproar that began when Nikki Van Hightower was criticized for backing abortion and the Equal Rights Amendment, the city council has voted to abolish her job as Houston's official women's advocate.

But Mrs. Hightower says the action may violate her civil rights.

And Mayor Fred Hofheinz, who first persuaded the council to create the position, said there may be legal problems with the council's action.

"There are many legal complications involved in the ordinance requested and I intend to look at all these ramifications, including the aspect of councilmayor powers under the city charter," he said.

The council voted 6-3 Tuesday to ask Hofheinz to submit an ordinance doing away with the job, effective Friday. In an earlier effort to force Mrs. Hightower out of the job, the council had voted to cut her salary from $18,400 to $1 a year.

Council members later said they were advised privately by lawyers that they lacked the legal power to reduce the salary but that they could abolish the position.

Mrs. Hightower, present during the Tuesday night council vote, and some of her supporters say the council is attempting to prevent the women's advocate from exercising constitutional rights of free speech.

She said she was not surprised by the vote.

Working Groups On Arms Talks Set

MOSCOW (AP) — Secretary of State Cyrus Vance and Soviet Foreign Minister Andrei Gromyko agreed to set up "follow-on working groups" to continue the discussions Vance is holding in Moscow on issues other than arms control.

It was the first concrete achievement of the first visit to Moscow by President Carter's secretary of state.

Vance told a news conference after his second day of talks with Gromyko on Tuesday that they did not decide where or when the new working groups would meet.

The issues they will discuss — which Vance and Gromyko took up Tuesday — include the Middle East, a treaty extending the ban on above-ground nuclear weapons tests to underground tests, troop cuts in Central Europe, the spread of nuclear weapons to other nations, the sale of conventional arms to other nations and demilitarization of the Indian Ocean.

The strategic arms limitation talks, or SALT, provide the forum for Soviet-American discussion of nuclear arms controls and reductions.

Vance said he and Gromyko touched on the possibility that the Soviet Union might be willing to join the United States in reconvening the Arab-Israeli peace talks in Geneva without resolving in advance the question of participation by the Palestine Liberation Organization in the talks.

"I had the feeling that they were being constructive, that they wish to play a constructive and active role" in the Middle East, he said. "We welcome that."

The secretary of state added that they also "touched very briefly" on the conflicts in southern Africa.

Vance said the Russians postponed further discussion of the central issue of his visit, limitation of nuclear arms, until today. But he said he thought this lack of response to proposals he made on Monday might be a healthy sign.

"It indicates to me that serious consideration is beng given to the question of SALT and the proposals which have been tabled," he said.

Vance at the start of his talks in the Kremlin proposed that the U.S. and Soviet governments join in a comprehensive treaty reducing their nuclear arsenals to levels considerably below the targets set by the 1974 Vladivostok agreement between then-President Gerald R. Ford and Soviet Communist party chief Leonid I. Brezhenv.

Vance said if the Soviets would not agree to that, the U.S. government was ready to negotiate a treaty putting the Vladivostok levels into effect.

Hominy — from which grits is made — is a dried hulled corn. The word comes from the Algonquin Indian word "rockahominie."

Priced According to Size & Style
12.99 to 18.99

BankAmericard
Master Charge

BLOCKS
Open Friday til 9 P.M. & Saturday til 7 P.M.

WHAT'S NEW FOR SPRING?

A Sporting Look By Phoenix Clothes

Smart new sport coat, impeccably tailored by Phoenix Clothes, for Keith's Men's Shop.
Two-button front, flapped pockets, deep center vent.
Trousers dyed to match. Perfectly coordinated, no guess work in selecting the right trousers.
See these fine new spring sport coat duos at Keith's Men's Shops.

Sport Coat And Trousers
$149.50 To $159.50

Tuxedo Rental

LAYAWAY
BANKAMERICARD
MASTER CHARGE

Keith's Men's Shop
IN CIRCLEVILLE
ATHENS — JACKSON — LOGAN
108 W. MAIN ST. 474-2422

THURSDAY-FRIDAY
SATURDAY

SPRING

MARCH 31st
APRIL 1st & 2nd

FEVER DAYS

★ Final Day of Simmons Golden Value Bedding Specials . . . Prices from $69.88

★ Many Berkline Recliners Marked Down for This Sale Only! Save up to $100.00

★ All Bigelow Carpets at Terrific Savings From $9.95 a sq. yd. Installed

★ Porch Furniture from Lloyd's Fibercraft Collection Now Available

★ These plus many bedroom, dining room and living room suites reduced during our 3 day spring specials

MASON
FURNITURE
FREE HOME DELIVERY
121-125 N. Court St. 474-3296

HOT SELLER — Salesgirl Barbara Desbecker displays one of the hottest selling items in the Buffalo, N.Y. area, a T-shirt emblazoned with "Survivor of Buffalo Blizzard" emblem. Thousands of these shirts and other items embossed with "Buffalo Blizzard of "77" have been sold.

Election Reform Tough Subject

WASHINGTON (AP) — It's an untidy, incoherent and exhausting process — and it put Jimmy Carter on the path to the White House. Now there is a push in Congress to overhaul the presidential primary elections into a streamlined system before 1980.

In the name of reform, assorted bills have been proposed to make sense, or try, out of the tangle of state laws that spawned 32 presidential primaries in 1976.

That has been tried before, but political attention spans being what they are, the effort has foundered for lack of interest between presidential elections. And change becomes virtually impossible when the calendar vests the interest of a new crop of candidates.

"It seems as though we spend each leap year bemoaning the chaotic, irrational, overcomplicated primary system that delivers up our presidential nominees, and then we drop the subject as soon as the votes are counted," says Rep. Morris K. Udall, D-Ariz., who qualifies as an expert on primaries. He lost so many he took to calling himself "Second-place Mo."

Sheer numbers may keep it on the congressional agenda this time. There were 32 separate elections, on 14 voting days, stretching from late winter until late spring, with the prospect of even more in 1980. It takes an atlas and a hefty rulebook to figure out the process. Some states vote for candidates, some vote for delegates, some for both. Turnouts are low; 18 per cent of the electorate participated in 1976. There is a case for change.

Calling it reform is another matter. After all, the primaries were invented by reformers to take the nominating process out of the political clubrooms and put the people in charge. When Democrats reformed their delegate selection process, seeking to make it more representative, the product was a new crop of primaries.

And there's no guarantee that tinkering with the system won't make matters worse.

There are four real options, counting the one most likely, which is to keep the present system by leaving the whole business to the states.

Udall is sponsoring a bill to group the primaries by dates, one election day a month beginning on the second Tuesday in March. Any state that holds a primary would have to pick one of those dates.

There also are bills in the House and Senate seeking regional primaries, which would group the elections by area and, again, have them all on four or five dates set by Congress.

The other way out is a national primary, with the entire nation voting on nominees just as it votes on presidential candidates in the fall. There would have to be runoffs if nobody managed a majority. There isn't much support for that idea, which would alter the current process beyond recognition.

Carter skipped the subject in his election reform proposal. "There is no consensus, here or in Congress, as to direction," a Carter aide said.

Carter once said he hoped New Hampshire always would have the first primary. He said there should be a place where candidates had to walk the streets and see the people, one by one.

That may have been campaign flattery. But it isn't a bad idea.

School Levies Given Nod

By THE ASSOCIATED PRESS

Voters in three Ohio school districts faced with possible shutdowns next term because of money problems approved additional tax levies Tuesday.

In the North Union district in Union County, where schools were closed for six weeks last year because of a lack of funds, voters approved a 9.5-mill levy, averting another projected shutdown next September.

The favorable vote was 1,951-564. A 9.8-mill levy proposal was rejected by voters last November.

An 8.9-mill levy proposal in Canal Winchester, where officials said school would have to be closed next November if it were rejected, was passed 862-508.

In the Scioto Valley Local in Ross County, voters gave their okay to a 5.8-mill levy, 705-548. Officials there said funds would otherwise run out sometime next fall.

COMMON PLEAS COURT
PICKAWAY COUNTY, OHIO

All interested parties are hereby notified that the following Trustee has filed his account in the Common Pleas Court, Pickaway County, Ohio.

No 24774, Don C. Patterson, Trustee of the Trust. Seventh Annual Account.

And that said account will be for hearing and settlement before the Court of Common Pleas, Pickaway County, Ohio on Monday, May 2, 1977 at 9:00 o'clock A.M. Exceptions to said account, if any, must be filed herein on or before April 27, 1977.

Witness my hand and the seal of said Common Pleas Court, Pickaway County, Ohio on March 28, 1977.

Guy G. Cline, Judge
Common Pleas Court,
Pickaway County, Ohio

March 30, 1977

Uphold Suit Dismissal

WASHINGTON (AP) — Dismissal of a $1 million suit against former Gov. John J. Gilligan and officials in his administration has been upheld by the Supreme Court.

The suit was brought in 1975 by Ohio Inns Inc., a firm which provides services to state park visitors.

Ohio Inns had a contract with the state to maintain restaurant, recreation and lodging services for Burr Oak State Park in Morgan County when Gilligan ordered the park closed for several months in 1973 because of a labor dispute involving the company.

The firm brought suit in the U.S. District Court for the Southern District of Ohio. It was dismissed when the court agreed with the state's position that under "sovereign immunity" it could not be sued.

Last fall the U.S. 6th Circuit Court of Appeals affirmed the lower court decision.

Ohio Inns had contended there had been unconstitutional interference with property rights under the state contract for park services.

The firm said in its court brief that Gilligan's executive order closing the park was "a sham, part of a scheme to bring about the termination of (Ohio Inns') contracts unless (Ohio Inns) employes were delivered to a labor union."

"Gibraltar of the Caribbean" is the name given to the Brimstone Hill fortress on the West Indian Island of St. Kitts. The 18th-century structure once gave safe anchorage for British men-o-war during combat with French and Spanish fleets for control of the seas of the New World.

Commission Staff Backs New Line

COLUMBUS, Ohio (AP) — The Ohio Power Siting Commission staff has recommended that Columbus & Southern Ohio Electric Co. (C&SOE) be issued a certificate of environmental compatability and public need to build an additional circuit to a City of Columbus power plant.

Hearings on the company's request to construct nearly two miles of line along railroad right-of-way are scheduled to begin April 4.

Introducing the Wheel Horse D-250

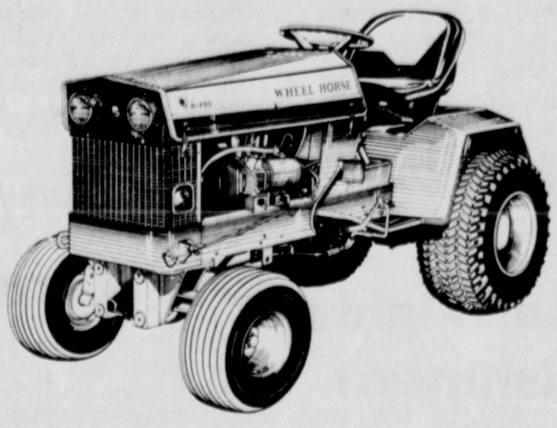

Unlike any other garden tractor.

Powerful but compact, the D-250 features a 19.9 HP liquid-cooled, 4-cylinder, automotive engine. It runs cooler and up to 50% quieter than comparable air-cooled engines.

The D-250 features a slip-out radiator bug screen. A contoured bucket seat that automatically adjusts to your weight. Heavy duty, 8" rear-wheel drum brakes for sure stops. A positive differential lock for gardening applications.

Come in and see the D-250. You'll agree it's in a class by itself.

FRED FETHEROLF
13 Miles, 56 East, Laurelville
WHEEL HORSE lawn & garden tractors

SAVINGS INSURED AT
FEDERAL SAVINGS AND LOAN INSURANCE CORP. SAFETY OF YOUR SAVINGS INSURED UP TO $40,000
FEDERAL HOME LOAN BANK SYSTEM MEMBER
THE SCIOTO BUILDING & LOAN
120 S. Court St.

SPRING FEVER DAYS!
3 Days Only
THURS.-FRI.-SAT.
BIG SINGER SALE
EVERY MACHINE IN OUR STORE REDUCED!

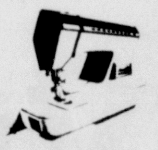

BUY HER ONE FOR EASTER!
GOOD SELECTION OF USED MACHINES
BIG FABRIC SALE, TOO!
Shop in Circleville, where you save more.
APPROVED SINGER DEALER
LITTLE'S SEWING CENTER
132 W. Main St. 474-7237
* A Trademark of THE SINGER COMPANY

Red Tag Days
Hurry in today
Look for the RED TAGS for TREMENDOUS APPLIANCE VALUES
Firestone

Firestone
PORTABLE TV by SYLVANIA

13244006
MU40605
16-inch diagonal screen
- 100% solid-state chassis; sharp black and white picture
- Memory VHF fine tuning control lets tuner remember setting on each channel
- Dipole VHF, loop UHF antennas

$139.95

Firestone
COLOR PORTABLE by SYLVANIA

13251134
CA5112WH
13-inch diagonal screen
- 100% solid-state for reliable color viewing
- AFC button locks in fine tuning
- Dipole VHF, loop UHF antennas
- Convenient carrying strap

$275.00

Firestone
SHARP
19" diagonal PORTABLE COLOR TV

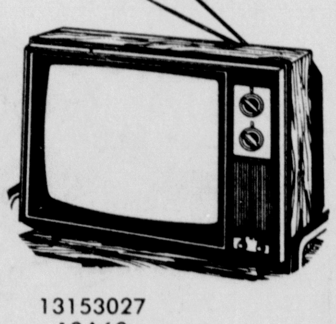

13153027
19A69
- 100% IC/Solid State module circuitry.
- Illuminated indicators
- Advanced UHF detent tuner for more convenient UHF channel selection
- Walnut grained finished cabinet
- VHF Dipole, UHF Loop Antennas.

$399.95

Buy NOW... CHARGE IT on Firestone REVOLVING CHARGE!
Firestone REVOLVING CHARGE
90 DAYS SAME AS CASH!
30-60-90 DAY PAYMENTS
NO FINANCE CHARGE
CHARGE 'EM! OPEN AN ACCOUNT WE ALSO HONOR: • BankAmericard • American Express • Master Charge • Diners Club • Carte Blanche
114 S. SCIOTO ST. 474-3115
Open Mon. thru Fri. 8 to 5 — Sat. 8 to 3

PELFREY'S MARKET & DAIRY BAR
Adelphi, Ohio • HOURS: Monday thru Saturday 9 'til 9 Wednesdays 9 'til 6 — Closed Sundays
HOT PIZZA TO GO! Phone 655-2777
Come in and enjoy our inside dining area!
COUPON SAVINGS
CLIP AND SAVE

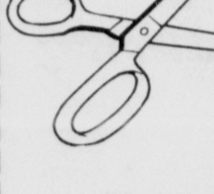

25¢ OFF ANY PIZZA

Coupon Effective Thru Wednesday April 6/77
PELFREY'S MARKET & DAIRY BAR
Ice Cream
Cones . . . . . 20¢-30¢-50¢
Shakes . . . . . . 65¢-75¢
Banana Splits. . . . . . 95¢
Upside Downs $1.00
• We have an Excellent Selection of Hot Sandwiches •

APPLE FOR THE TEACHER — President Carter stands with Myrra Lenore Lee of La Mesa, Calif., at the White House after he presented her with the 1977 Teacher of the Year Award. Lee, an instructor at Helix High School in La Mesa, holds her glass apple trophy.

Springtime Boating Proves Hazardous

PHILADELPHIA (AP) — On sunny spring days, swift streams offer an inviting call to canoeists and raft enthusiasts. There is a chilling drawback, however — cold water kills.

"The early spring is generally the most dangerous time of the year for boaters," said Capt. Charles Leising, director of the Pennsylvania Fish Commission's Bureau of Waterways in Harrisburg.

"A sudden immersion in cold water can literally paralyze a person, and death can result in less than 15 minutes. Early spring boating can be a thrilling experience, but it can be extremely dangerous if the boater is not both highly skilled and properly prepared," he added.

The fact has hit home twice this year already.

In the most tragic single accident of its kind on state waters, four young people died on the Perkiomen Creek in southeastern Pennsylvania when their canoe capsized at the base of a 25-foot dam.

Three young men and a 20-year-old girl, boating in 60-degree air temperature, had paddled upstream and become caught in the hydraulic action of the water below. When their 17-foot craft overturned, they were thrust into 30-degree water.

None wore life preservers. State and federal law requires that flotation devices be carried on all boats.

A Cumberland County canoeist also drowned. The five people killed in March equals the number killed during the entire spring season last year.

According to the fish commission, a person who falls into water between 32 and 40 degrees will become totally exhausted or lapse into unconciousness in 15 to 30 minutes. And that is a maximum time.

"Cold water reduces a person's survival time considerably due to hypothermia, the lowering of the body's ore temperature to the point where the vital organs are affected," said Alan MacKay, the Fish Commission's boating information specialist.

MacKay cautioned spring boaters to dress warm and wear wet suits to guard against the cold because streams are so unpredictable.

"There's a big difference between white water streams that are basically that way year round and flood streams that are pumped up to form a big chute," MacKay said.

"Actually most people get in trouble on tributaries that are swollen in the spring. You must know your water and the area that you are on. And this is not the time for beginners to be out," he added.

Your Horoscope

By FRANCIS DRAKE

What kind of day will tomorrow be? To find out what the stars say, read the forecast given for your birth Sign.

FOR THURSDAY

ARIES (Mar. 21 to Apr. 20): A fine project begun recently will bog down unless you keep it in mind, mull over details, plan a tigher fitting of its "jigsaw" pieces.

TAURUS (Apr. 21 to May 21): Adjustments, revisions, quick changes may be the order of the day. Take all in stride. Distribute energies judiciously; don't argue where tact, finesse will win.

GEMINI (May 22 to June 21): Be alert to those who would mislead you, do not expect too much in the way of help from others and do not scatter energies. Taking such precautions, you can make a good go of things.

CANCER (June 22 to July 23): Searching for offbeat avenues toward achievement could lead you astray now. Do the best you can in your own field and gains will be yours.

LEO (July 24 to Aug. 23): There will be tendencies to rush into visionary schemes, impulsiveness generally. Avoid. Put your guard up early, and KEEP it up.

VIRGO (Aug. 24 to Sept. 23): Patience will be needed in a few tricky spots but day, on the whole, has a big potential. Avoid undue haste, anxiety. You CAN deliver the goods.

LIBRA (Sept. 24 to Oct. 23): Be tactful in family circles, all personal contracts. Recurrances of old hassles are possible if you are not on guard.

SCORPIO (Oct. 24 to Nov. 22): Don't force issues now. The odds are against you and you'll gain more by waiting — and studying. But look ahead confidently. Avoid negative thinking.

SAGITTARIUS (Nov. 23 to Dec. 21): You may be tempted to take an unexpected fling in money matters and, if your judgment is as good as it usually is, it should pay off.

CAPRICORN (Dec. 22 to Jan. 20): Do not be impulsive, but neither hold off action because of uncertainty over your abilities. Curb doubts and fears. You DO have ability: Back it with self-confidence.

AQUARIUS (Jan. 21 to Feb. 19): Inspiration at a peak now. A unique idea you have can be carried off with just the right touch of ingenuity to make it work.

PISCES (Feb. 20 to Mar. 20): Keep your head and maintain the pace that's best for you. Don't let others distract you with ideas of doubtful worth — especially if they involve heavy spending.

YOU BORN TODAY are a quick-thinking, enthusiastic individual, endowed with tremendous vitality and initiative. Aries is a Sign of both creativity and practicality, so you can be equally adept in a business enterprise or in an artistic career. You are gregarious, outgoing in personality and a born leader and organizer. In choosing a career, many fields are open to you, but your most outstanding successes would probably be achieved in the worlds of politics, literature, the theater, art, or music. Birthdate of: Edward Fitzgerald, translator of the Rubaiyat; Franz Joseph Haydn, German composer.

Impact Panels To Study Plant Work

COLUMBUS, Ohio (AP) — Eleven study committees have been named by the Ohio Valley Regional Development Commission (OVRDC) to examine the potential local impact of the scheduled expansion of the Portsmouth Area Gaseous Diffusion Plant.

In addition, the U.S. Energy Research and Development Administration (ERDA) has contracted the Columbus-based Battelle Memorial Institute to perform a socio-economic study of the expansion.

Ohio Development Director James A. Duerk said the committees and the study are aimed at helping local officials prepare for the expansion.

"The expansion will bolster southern Ohio's economy," Duerk said. "Coordinated planning will ensure the area's stability when the construction period ends."

ERDA plans to double the plant's production capacity and physical size. The facility, located near Piketon and operated by Goodyear Atomic Corp., produces enriched uranium for fueling nuclear reactors and other uses.

About 6,000 persons will be employed in the $4.4 billion expansion construction over the next eight years, with about 400 permanent jobs to be added to the plant payroll.

The subcommittees assigned by OVRDC, the regional planning organization for 10 southern Ohio counties, will focus on employment opportunities and training, public health and education, housing, law enforcement, social services, transportation, public facilities and other issues, Duerk said.

Three Cities Are Sinking

CHICAGO (AP) — What do Birmingham, Ala., Houston, Tex., and Baton Rouge, La., have in common? They're sinking, because more water is being taken from the ground than nature can replenish, according to water treatment engineers at Ecodyne Corp.

This phenomenon, called "subsidence," has caused the ground level in the Houston-Galveston area to drop an average of five feet since 1918. Baton Rouge will fall five feet by 1990, while sinkholes as deep as 150 feet can be found in Birmingham, report the engineers.

Swing into Spring!

WITH QUALITY CLOTHING FROM THE LAMP POST-YOUTH CENTRE

Introducing our new line of nationally advertised Juniors Apparel

Bobbie Brooks

COUPON
THIS COUPON GOOD FOR
$5.00 DISCOUNT
FROM MARKED PRICE ON ANY BOBBIE BROOKS ITEM
Good March 31, April 1 & 2 — Lamp Post-Youth Centre

— ALSO —

TAKE THIS OPPORTUNITY TO SHOP AND BUY YOUR BOYS AND GIRLS EASTER AND SPRING OUTFITS.

COUPON
THIS COUPON GOOD FOR
$2.00 DISCOUNT
FROM MARKED PRICE ON ANY POLLY FLINDERS OR FAWN DRESS
Good March 31, April 1 & 2 — Lamp Post-Youth Centre

COUPON
THIS COUPON GOOD FOR
15% DISCOUNT
FROM MARKED PRICE ON ANY BOYS' PANTS OR SHORTS
Good March 31, April 1 & 2 — Lamp Post-Youth Centre

WE CARRY A FULL LINE OF ACCESSORIES TO COMPLETE ANY EASTER OR SPRING OUTFITS.

Open 9-5:30 Mon.-Sat., 9 to 9 Fridays

LAMP POST-YOUTH CENTRE
IN THE CENTER OF CIRCLEVILLE
123 W. MAIN ST. 474-4947
BankAmericard — Master Charge — Layaway

PUBLIC NOTICE

BINGMAN PHARMACY

Is Pleased to Announce at Our Location

CENTRAL OHIO HEARING AID CENTER, INC.

As dispensors of quality HEARING AIDS & ACCESSORIES as well as repair of any make or model of hearing aid

140 W. MAIN ST., CIRCLEVILLE

CALL 474-3671 OR STOP IN 11 A.M. 6 P.M.

We are looking forward to serving the hearing impaired with quality and integrity.

THURSDAY FRIDAY SATURDAY

USE LIKE CHAMOIS
TIGER RAG .... REG. $1.99 $1.50

6 BUSHEL — 10 COUNT
LEAF BAGS .... REG. $1.99 $1.10

40 GAL. — 36 COUNT
TRASH CAN LINERS .... REG. $3.89 $3.00

ATECO
COOKIE MAKER .. REG. $6.50 $5.00

2 ONLY 5 H.P. — REG. $321.50
GARDEN TILLER $279.95

COUNTRY FESTIVAL
CORNING WARE ... 20% Off

SENTRY HARDWARE
107 E. MAIN ST. 474-3955

SHOP OUR COMPLETE FISHING DEPT.

Form Prescribed by the
Bureau of Inspection and
Supervision of Public Offices
STATE OF OHIO
THOMAS E. FERGUSON
Auditor of State
Financial Report of Townships
For Fiscal Year Ending
December 31, 1976
Saltcreek Township
County of Pickaway
P.O. Address Circleville, Ohio
Date March 15, 1977

I certify the following report to be correct.
Mary Lou Maxson
Township Clerk
Tel. No. 614-474-8690
27634 Jackson Road
Circleville, Ohio 43113

SCHEDULE II
SUMMARY OF CASH BALANCES RECEIPTS AND EXPENDITURES

General Fund	
Balance Jan. 1, 1976	2,531.19
Total Receipts	18,653.13
Total Rec. & Bal.	21,184.32
Expenditures	16,963.24
Balance Dec. 31, 1976	4,221.08
Motor Vehicle License Tax Fund	
Balance Jan. 1, 1976	4.73
Total Receipts	8,031.50
Total Rec. & Bal.	8,036.23
Expenditures	7,840.24
Balance Dec. 31, 1976	195.99
Gasoline Tax Fund	
Balance Jan. 1, 1976	4.85
Total Receipts	13,000.00
Total Rec. & Bal.	13,004.85
Expenditures	12,798.01
Balance Dec. 31, 1976	206.84
Road and Bridge Fund	
Balance Jan. 1, 1976	34.08
Total Receipts	12,323.61
Total Rec. & Bal.	12,357.69
Expenditures	11,638.73
Balance Dec. 31, 1976	718.96
Cemetery Fund	
Total Receipts	1,990.00
Total Rec. & Bal.	1,990.00
Expenditures	1,775.80
Balance Dec. 31, 1976	214.20
Cemetery Bequest Fd.	
Balance Jan. 1, 1976	938.52
Total Rec. & Bal.	7,458.71
Expenditures	265.90
Balance Dec. 31, 1976	7,192.81
Fire Protection Fd.	
Total Receipts	1,848.53
Total Rec. & Bal.	1,848.53
Expenditures	1,022.65
Balance Dec. 31, 1976	825.88
Road District Fund	
Balance Jan. 1, 1976	.29
Total Receipts	3,080.91
Total Rec. & Bal.	3,081.20
Expenditures	2,791.34
Balance Dec. 31, 1976	289.86
Federal Revenue Sharing Fund	
Balance Jan. 1, 1976	3.31
Total Receipts	6,698.00
Total Rec. & Bal.	6,701.31
Expenditures	6,357.35
Balance Dec. 31, 1976	343.96
Light Fund	
Balance Jan. 1, 1976	18.72
Total Receipts	511.00
Total Rec. & Bal.	511.00
Balance Dec. 31, 1976	511.00
TOTALS	
Balance Jan. 1, 1976	9,117.36
Total Receipts	67,691.37
Total Rec. & Bal.	76,808.73
Expenditures	62,043.34
Balance Dec. 31, 1976	14,765.39

SCHEDULE III
CASH BALANCE, RECEIPTS AND EXPENDITURES BY FUND

GENERAL FUND	
Balance, January 1, 1976	2,531.19
RECEIPTS	
General Property Tax - Real Estate and Trailer (Gross)	10,090.87
Tangible Personal Property Tax (Gross)	95.87
Estate Tax (Gross)	5,542.51
Local Government and State Income Tax	2,568.41
Liquor Permit Fees	99.37
Cigarette License Fees and Fines (Gross)	77.96
Other	178.14
TOTAL RECEIPTS	18,653.13
TOTAL BEGINNING BALANCE PLUS RECEIPTS	21,184.32
TOTAL EXPENDITURES - ADMINISTRATIVE	16,856.24
TOTAL EXPENDITURES- LIGHTING	107.00
GRAND TOTAL EXPENDITURES - GENERAL FUND	16,963.24
BALANCE, DECEMBER 31, 1976	4,221.08
TOTAL EXPENDITURES PLUS BALANCE DECEMBER 31, 1976	21,184.32
MOTOR VEHICLE LICENSE TAX FUND	
Balance, January 1, 1976	4.73
TOTAL RECEIPTS	8,031.50
TOTAL BEGINNING BALANCE PLUS RECEIPTS	8,036.23
TOTAL EXPENDITURES - MISCELLANEOUS	1,638.43
TOTAL EXPENDITURES- MAINTENANCE	1,981.55
TOTAL EXPENDITURES - IMPROVEMENT	4,220.26
GRAND TOTAL EXPENDITURES- MOTOR VEHICLE LICENSE TAX FUND	7,840.24
BALANCE, DECEMBER 31, 1976	195.99
TOTAL EXPENDITURES PLUS BALANCE DECEMBER 31, 1976	8,036.23
GASOLINE TAX FUND	
Balance, January 1, 1976	4.85
TOTAL RECEIPTS	13,000.00
TOTAL BEGINNING BALANCE PLUS RECEIPTS	13,004.85
TOTAL EXPENDITURES - MISCELLANEOUS	381.31
TOTAL EXPENDITURES - MAINTENANCE	10,374.15
TOTAL EXPENDITURES- IMPROVEMENT	2,042.55
GRAND TOTAL EXPENDITURES- GASOLINE TAX FUND	12,798.01
BALANCE, DECEMBER 31, 1976	206.84
TOTAL EXPENDITURES PLUS BALANCE DECEMBER 31, 1976	13,004.85
ROAD AND BRIDGE FUND	
Balance, January 1, 1976	34.08
RECEIPTS	
General Property Tax- Real Estate and Trailer (Gross)	12,231.00
Tangible Personal Property Tax (Gross)	92.61
TOTAL RECEIPTS	12,323.61
TOTAL BEGINNING BALANCE PLUS RECEIPTS	12.357.69
TOTAL EXPENDITURES - MAINTENANCE	1,638.73
TOTAL EXPENDITURES- IMPROVEMENT	10,000.00
GRAND TOTAL EXPENDITURES- ROAD AND BRIDGE FUND	11,638.73
BALANCE, DECEMBER 31, 1976	718.96
TOTAL EXPENDITURES PLUS BALANCE DECEMBER 31, 1976	12,357.69
CEMETERY FUND	
RECEIPTS	
Sale of Lots	885.00
Grave Openings & Closings	1,105.00
TOTAL RECEIPTS	1,990.00
TOTAL BEGINNING BALANCE PLUS RECEIPTS	1,990.00
TOTAL EXPENDITURES	1,775.80
BALANCE, DECEMBER 31, 1976	214.20
TOTAL EXPENDITURES PLUS BALANCE DECEMBER 31, 1976	1,990.00
CEMETERY BEQUEST FUND	
Balance, January 1, 1976	6,520.19
RECEIPTS	
Interest	938.52
TOTAL RECEIPTS	938.52
TOTAL BEGINNING BALANCE PLUS RECEIPTS	7,458.71
TOTAL EXPENDITURES	265.90
BALANCE, DECEMBER 31, 1976	7,192.81
TOTAL EXPENDITURES PLUS BALANCE DECEMBER 31, 1976	7,458.71
FIRE PROTECTION FUND	
RECEIPTS	
General Property Tax- Real Estate and Trailer (Gross)	1,834.65
Tangible Personal Property Tax (Gross)	13.88
TOTAL RECEIPTS	1,848.53
TOTAL BEGINNING BALANCE PLUS RECEIPTS	1,848.53
TOTAL EXPENDITURES	1,022.65
BALANCE, DECEMBER 31, 1976	825.88
TOTAL EXPENDITURES PLUS BALANCE DECEMBER 31, 1976	1,848.53
ROAD DISTRICT FUND	
Balance, January 1, 1976	.29
RECEIPTS	
General Property Tax- Real Estate and Trailer (Gross)	3,057.76
Tangible Personal Property Tax (Gross)	23.15
TOTAL RECEIPTS	3,080.91
TOTAL BEGINNING BALANCE PLUS RECEIPTS	3,081.20
TOTAL EXPENDITURES- MISCELLANEOUS	52.88
TOTAL EXPENDITURES- IMPROVEMENT	2,738.46
GRAND TOTAL EXPENDITURES- ROAD DISTRICT FUND	2,791.34
BALANCE, DECEMBER 31, 1976	289.86
TOTAL EXPENDITURES PLUS BALANCE DECEMBER 31, 1976	3,081.20
FEDERAL REVENUE SHARING FUND	
Balance, January 1, 1976	3.31
TOTAL RECEIPTS	6,698.00
TOTAL BEGINNING BALANCE PLUS RECEIPTS	6,701.31
TOTAL EXPENDITURES	6,357.35
BALANCE, DECEMBER 31, 1976	343.96
TOTAL EXPENDITURES PLUS BALANCE DECEMBER 31, 1976	6,701.31
LIGHT FUND	
Balance, January 1, 1976	18.72
RECEIPTS	
General Property Tax - Real Estate and Trailer (Gross)	611.54
Tangible Personal Property Tax (Gross)	4.63
TOTAL RECEIPTS	616.17
TOTAL BEGINNING BALANCE PLUS RECEIPTS	634.89
TOTAL EXPENDITURES	590.08
BALANCE, DECEMBER 31, 1976	44.81
TOTAL EXPENDITURES PLUS BALANCE DECEMBER 31, 1976	634.89
ANTIRECESSION FISCAL ASSISTANCE FUND	
TOTAL RECEIPTS	511.00
TOTAL BEGINNING BALANCE PLUS RECEIPTS	511.00
BALANCE, DECEMBER 31, 1976	511.00
TOTAL EXPENDITURES PLUS BALANCE DECEMBER 31, 1976	511.00

U.S. Farmers Still Leaders

WASHINGTON (AP) — The latest government figures show that American farmers continue to lead the world in the amount of food produced on each acre used to grow wheat, corn and other grain.

Tentative projections by the Agriculture Department for 1976 grain production, excluding rice, put U.S. output at 3.48 metric tons for each hectare harvested. A metric ton is 2,205 pounds and one hectare is about 2.5 acres.

The U.S. average in 1975, by comparison was 3.2 tons per hectare; 2.94 in 1974; 3.71 in 1973; and 3.90 in 1972.

By comparison, last year's average in the Soviet Union — which harvested a record total grain crop in 1976 — was 1.76 tons per hectare, up from 1.10 in 1975 and 1.54 in 1974. The 1973 Russian grain harvest was 1.78 tons per hectare, up from 1.41 in 1972.

The figures, published recently by USDA's Foreign Agricultural Service, were in a lengthy report on 1976-77 world grain production and use.

Grouped together, all the countries surveyed averaged an estimated 1.86 tons of grain from each hectare harvested. That was up from 1.68 in 1975; 1.72 in 1974; 1.82 in 1973; and 1.72 in 1972.

Total world grain production was indicated at a record of more than 1.1 billion tons for the 1976-77 season, up from 984.4 million last year, the report said.

Although consumption also is up, production has gained faster. Thus, by July 1 the world grain stockpile is expected to be 170.1 million tons, compared with 115.1 million last summer. That is the amount of grain estimated to be left over in reserve just as the new 1977-78 crops are ready for harvest.

Along with the larger yields of grain from each hectare, farmers around the world planted more land to crops this season, the report said.

American farmers, for example, harvested grain from 72.2 million hectares in 1976, up from 71 million in 1975. The Soviets harvested 120.3 million hectares, just slightly more than the 120.1 million estimated in 1975.

On a world basis, the report said that about 592.7 million hectares were harvested in 1976-77, compared with 583.2 million in the previous season.

Total U.S. production of grain was put at a record of 251.5 million tons, up from 243 million in 1975. The Soviet Union produced a record of 211.8 million tons, up from 132 million the previous year.

The grain figures by USDA includes only wheat and socalled coarse grains defined as corn, rye, barley, oats, sorghum, millet and mixed grains.

Dual-Name Listings Set

CLEVELAND (AP) — Ohio Bell says will immediately begin offering dual-name directory listings which will give Mary Jones equal billing with her husband, John—or vice versa.

A telephone company spokesman said Tuesday the Public Utilities Commission of Ohio had approved the new his-and-hers listings.

A listing such as "Jones John and Mary" or "Jones Mary and John" is offered free of charge, the company said, but "secondary listings" will carry a 60cent monthly charge.

Ohio Bell is urging customers to take the secondary listings in which the order of the names is reversed, making things easier for anyone looking in the book for Mary if he doesn't know her husband's first name.

The dual listings, available only to people having the same last names, won't appear in the new Cleveland directory coming out next month because it already has gone to press.

But Ohio Bell said some directories, such as the Columbus, Canton and Massillon books, are still being compiled, so they will be available for dual listings.

Read The Classifieds

Stoutsville News

By MRS. A. B. WYNKOOP — 474-5922

An error was made in last week's news. The story should have read the Rev. and Mrs. Roy Rose and Howard Huston shared some of their experiences on their trip to the Holy Land.

Mrs. Bessie Rife and Mrs. Ora Marshall visited Mrs. Alma Marshall Wednesday.

Mrs. Etta Good visited Belle Aldenderfer Thursday.

Mr. and Mrs. Garold Crites of Circleville and Tim, Mark and Jeff Justus spent Sunday with Mr. and Mrs. Merle Justus.

Donna McCain and friend were Monday supper guests of her parents Mr. and Mrs. G. C. Conrad.

Mrs. Leona Rife was a Friday supper guest of Mr. and Mrs. G. C. Conrad.

Mr. and Mrs. Herbert Floyd and family were Sunday dinner guests of Mr. and Mrs. Melvin Detty and Henry near Laurelville.

The Trinity Lutheran Women's Circle met Sunday evening in the social room at the church. Mrs. Lucille Justus presided for the business session. She also talked on the month's topic "Let Justice Roll" and read scripture passages from 10 books of the Bible. Other topics pertaining to the subject were discussed.

Mrs. Catherine Hartley, Mrs. Marjorie Hartley and Miss Angela Peck spent Thursday evening with Mrs. Belle Aldenderfer.

Mr. and Mrs. Darrel Conrad visited his parents Mr. and Mrs. G. C. Conrad Sunday afternoon.

Mrs. Alice Biggs, and Mrs. Ora Marshall visited Mrs. Bessie Rife Saturday evening.

PSSSSSSST.
WANNA BUY A HOT CAMERA?

As a matter of fact it's the hottest new camera around. Because it's got more of what you want in a camera. In less camera. The new Miranda dx-3 is a compact, remarkably lightweight 35mm SLR packed with some of the finest features you'd find in more expensive cameras. And some important innovations exclusive to Miranda. Like

Focus-in Focus-out

Q.I.S.*—the 4-way range finder. It gives you split image focusing on any plane or level and microprism focusing in the center. No matter how you look at it your focus will be flawless.

Or the Miranda-refined LED metering system. Tiny lights tell you when you're over, under or perfectly exposed.

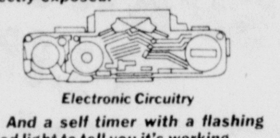

Electronic Circuitry

And a self timer with a flashing red light to tell you it's working.

And more. In a little camera that acts a lot bigger than its size.

In fact, no other 35mm SLR camera at any price or size has all the features of the dx-3. It's a hot little number. And we have it!

*Quadroscopic Image System (patent pending).

MIRANDA dx-3.
THE FULLY PACKED COMPACT.

DX-3 BLACK BODY
With 1.8 Lens
List 429.90 $289.95

AUTO SENSOREX EE
With 1.8 Lens
List 374.90 $249.95
With 1.4 Lens 279.95

SENSOREX II CAMERA
With 1.8 Lens
List 318.90 $214.95

LENS SALE
10% Off Our Regular
Low Discount Prices

PROFESSIONAL PHOTOGRAPHERS OF AMERICA, INC.

Schreiner
STUDIO

154 W. Main St. 474-8115

Ariens

Ariens is picking up the tab for picking up the grass with the

FREE GRASSBAGGER

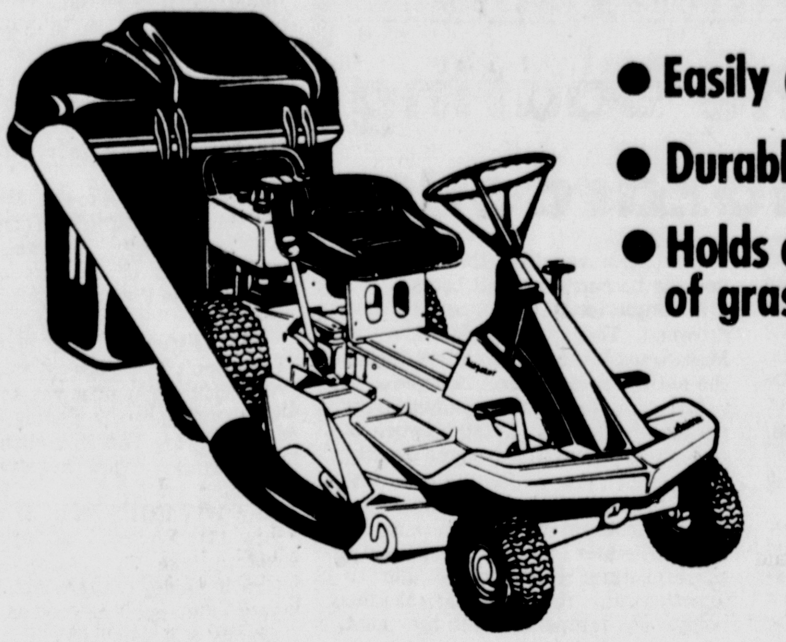

- Easily attached
- Durably constructed
- Holds over six bushels of grass, leaves, etc.

Now, you can enjoy the performance and quality of an Ariens Riding Mower and have the added time-saving convenience of the sturdy Rear Grassbagger **Free.** ■ For a limited time, at participating dealers, the Ariens Grassbagger is yours FREE with the purchase of an Ariens Riding Mower.

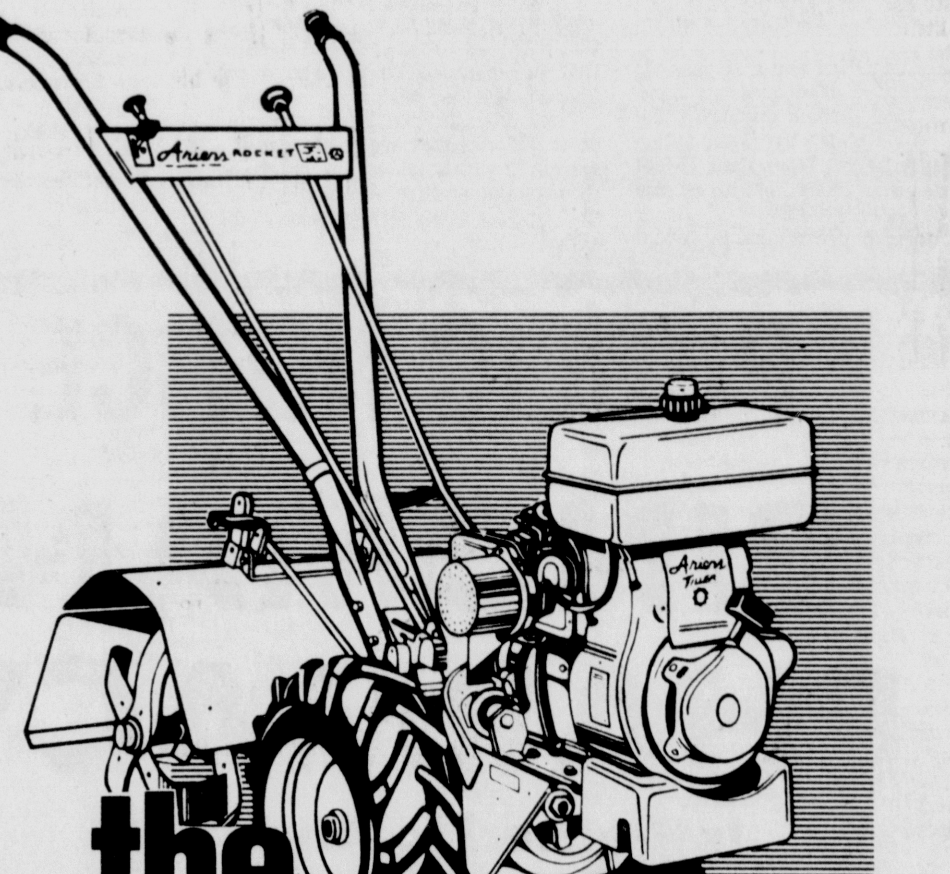

the Rocket...
one tough performer!

7 HP Ariens Rocket, for the serious gardener Front mounted engine — power driven wheels — swing handlebars — double sealed gear case — all reasons why the Ariens 7 HP Rocket handles plowing, trenching, furrowing, even in-ground composting of standing crops with ease. Equipped to accept electric starter.

And now, there's a 5 HP Rocket, a modified version of the well-known 7 HP model. See them at your Ariens dealer.

ASK YOUR ARIENS DEALER ABOUT HIS "EASY PAYMENT PLAN"

mac's
Richard E. Davis, Inc.

474-3153
113 EAST MAIN STREET
CIRCLEVILLE, OHIO 43113

master charge
BANKAMERICARD

AN EYE FOR THE BIRDS — British designer and jeweler Bruce Church presents a new design in bathroom fixtures he created and entitled "The Swan" during a Sanitary Fair at Frankfurt, West Germany. The fixture serves as a bath spout and is 22-carat gold plated, decorated with 31 carats of diamonds and 28 carats of rubies. It comes in a small version and a bathtub is included with a purchase.

Pentagon To Review Viet-Era Discharges

WASHINGTON (AP) — On orders of the President, the Pentagon will consider upgrading undesirable and general discharges for 432,530 Vietnam-era servicemen. Among them is Jack Carter, eldest son of the commander-in-chief.

The Defense Department announced Monday that Carter had approved its plans to review in "the spirit of forgiveness and compassion" discharges given for desertion, drug abuse and other causes between Aug. 4, 1964, and March 28, 1973.

The announcement marked the second step in Carter's effort to heal the divisiveness of the Vietnam war. But unlike his blanket pardon on Jan. 21 for thousands of Vietnam-era draft evaders, the discharge review will be handled on a case-by-case basis.

Eligible ex-servicemen and women will have six months to seek a review of their papers. The Pentagon said it would announce guidelines for them within a week.

Official figures show that 173,006 undesirable discharges and 259,524 general discharges were issued during the Vietnam era.

Among those with undesirable discharges are 69,170 deserters who did not take part in former President Gerald R. Ford's clemency program.

The new program does not affect some 1,903 dishonorable and 28,759 bad conduct discharges issued to servicemen after courts-martial.

Jack Carter, 29, reportedly received a general discharge — one step below honorable — after he and 53 classmates were caught smoking marijuana at the Navy Nuclear Power School in Idaho Falls, Idaho., in late 1970. Carter had served more than 2½ years.

He now practices law in Calhoun, Ga.

The Pentagon announcement said servicemen discharged "for reasons involving violence, criminal intent or the use of force" would not be eligible under the review program.

Servicemen who "successfully completed an assignment in Southeast Asia or in the western Pacific in support of operations in Southeast Asia" will automatically be eligible for review.

Cigarette Bootlegging On Upswing

COLUMBUS, Ohio (AP) — Cigarette bootlegging in Ohio has grown to a $25 million-a-year business costing the state millions in lost revenues, a witness told the Senate Ways and Means Committee.

Norman Borkan, an executive with a Cleveland-based cigarette wholesaling firm, said Ohio's 15-cent per pack tax on cigarettes has made bootlegging from lower-tax states a profitable business. Legal wholesalers are "hard pressed to compete with untaxed cigarettes," Borkan said.

"We're not talking about weekend smugglers," said Sen. Charles Butts, D-Cleveland, who is sponsoring legislation to crack down on the bootlegging. Butts said the bulk of the illegal trade is conducted by "the underworld" and "big business racketeers."

The bill, similar to one proposed by Gov. James A. Rhodes, sets a mandatory 1-to10 year sentence for anyone caught smuggling $60 or more of out-of-state cigarettes for resale. Existing law imposes a $50 fine.

Borkan said Ohio may face growth of the problem like New York experienced where half the cigarettes sold are illegal imports. New York collects 25 cents a pack.

Borken noted that Kentucky charges only three cents and North Carolina two cents.

U.S. Trade Deficit Caused By Oil

WASHINGTON (AP) — The nation's appetite for imported oil helped push the U.S. trade balance into deficit by a record margin in February, the government reported today.

It marked the third time in the last four months that the size of the deficit has set a record.

The Commerce Department said that over-all, imports were $1.866 billion larger than exports in February after adjustment for seasonal variations. That compared to the previous record deficit of $1.67 billion in January. The trade deficit also had set a record of $1.034 billion in November.

The nation's trade balance has not run a surplus since it was $380 million in the black last May. Administration analysts had expected the balance to run a little more into deficit this year than the $5.87 billion last year. But the deficit in just the first two months of this year now stands at $3.54 billion.

Administration analysts had theorized that trade deficits the size of last year's are beneficial for the world economy because they help U.S. trading partners establish stronger economies and thus increase their demand for U.S. goods. But a sizeable deficit in the U.S. trade accounts mean much of U.S. purchasing power is flowing abroad rather than creating new jobs and demand at home.

Commerce said oil imports were a crucial factor in the February trade performance. The volume of total oil imports was off 10.9 per cent to 238.9 million barrels. But since imports usually drop more steeply than that in February, adjustment for seasonal variations translated the value of oil imports into a 5.6 per cent increase.

THE FAMILY LAWYER

Myrtle went to a neighborhood appliance store to establish a line of credit.

"Have a seat," said the manager, rolling a chair-on-casters in her direction. Myrtle made a try at sitting down, but the chair slid out from under her and she hit the floor with a thud.

Seeking later to hold the store liable, she charged that the chair was unsafe. However, the company proved that the chair was in proper working order.

Denying Myrtle's claim, the court pointed out that she was well aware of the casters at the time she sat down.

"The law of gravity," added the court, "is a matter of such common knowledge that all persons of ordinary intelligence are required to take notice of it."

But suppose the seating really is defective. In another case a woman sat in a metal chair at the cleaners while waiting for her bundle. The chair caved in and she was injured.

Here the court said the store was indeed liable, because a crucial clamp was missing — and had been missing for some time.

Faulty design too may result in liability. Thus:

A woman examining ribbons at a counter perched on the edge of a curved tubular chair. It tiled forward, dumping her on the floor.

In due course a judge decided the company was liable because the chair was "designed more to please the eye than to provide the stability one expects when reposing the anatomy upon a chair in a place of business."

Did it matter that the woman weighed 200 pounds? Not at all, said the judge.

"A large woman," he said, "is as much entitled to a safe chair as a small one and is much more in need of it."

A Pickaway County Bar Assn., an American Bar Assn. and Ohio State Bar Assn. public service feature.

Bethel in Clermont County was the home of Thomas Morris, a United States senator in the 1830s who opposed John C. Calhoun's and Henry Clay's pro-slavery utterances. He was one of the first officials to come out in the open against slavery and his stand cost him his political career. —AP

Grocery List

This "Grocery Check List" is published to aid busy shoppers. It is a public service by:

EQUITABLE FEDERAL SAVINGS & LOAN ASSOC.
With Offices in Circleville and Ashville

STAPLES
( ) BAKING SODA
( ) CATSUP
( ) CHOCOLATE
( ) COCOA
( ) COCONUT
( ) COFFEE
( ) COOKING OIL
( ) CORNSTARCH
( ) CREAM OF TARTAR
( ) DRY BEANS, PEAS
( ) FLOUR
( ) FROSTING MIX
( ) GELATIN
( ) GRITS
( ) MACARONI
( ) MAYONNAISE
( ) MILK
( ) MIXES, CAKE, OTHER
( ) MUSTARD
( ) NOODLES
( ) NUTS
( ) PEPPER
( ) POTATOES
( ) PUDDINGS
( ) RICE
( ) SALT
( ) SHORTENING
( ) SPAGHETTI
( ) SPICES
( ) SUGAR
( ) SYRUP
( ) SWEETENER
( ) TEA
( ) VANILLA
( ) VINEGAR
( ) WORCESTERSHIRE
( ) POTATOES
( ) PUMPKIN
( ) SAUERKRAUT
( ) TOMATOES
( ) TOMATO SAUCE, PASTE
( ) TOMATO JUICE
( ) CHICKEN
( ) FISH
( ) MEAT
( ) CRANBERRY SAUCE
( ) JELLY
( ) OLIVES
( ) PEANUT BUTTER
( ) PICKLES, RELISHES
( ) SAUCES, GRAVIES
( ) SOUPS

PRODUCE, FRUIT
( ) APPLES
( ) BANANAS
( ) BLUEBERRIES
( ) DRIED FRUIT
( ) GRAPEFRUIT
( ) LEMONS
( ) MELONS
( ) ORANGES
( ) PEACHES
( ) PEARS
( ) PINEAPPLE
( ) PLUMS
( ) STRAWBERRIES

PRODUCE, VEGETABLES
( ) BEANS
( ) BROCCOLI
( ) CABBAGE
( ) CARROTS
( ) CELERY
( ) CORN
( ) CUCUMBERS
( ) GARLIC
( ) GREEN PEPPERS
( ) LETTUCE
( ) ONIONS
( ) PEAS
( ) POTATOES
( ) RADISHES
( ) SPINACH
( ) TOMATOES

CANNED GOODS
( ) CHERRIES
( ) FRUIT COCKTAIL
( ) GRAPEFRUIT
( ) MARASCHINO CHERRIES
( ) PEACHES
( ) PEARS
( ) PINEAPPLE
( ) FRUIT JUICES
( ) BAKED BEANS
( ) BEETS
( ) CORN
( ) GREEN, LIMA BEANS
( ) MIXED VEGETABLES
( ) PEAS

FROZEN FOODS
( ) FRUIT JUICES
( ) FRUIT
( ) POTATOES
( ) VEGETABLES
( ) FISH
( ) MEATS
( ) DINNERS
( ) PIZZAS
( ) ROLLS
( ) BREAD DOUGH
( ) CAKES
( ) SNACKS

MEATS
( ) FISH
( ) GROUND BEEF
( ) PORK
( ) HAM
( ) BACON
( ) SAUSAGE
( ) FRANKFURTERS
( ) VEAL
( ) LAMB
( ) LIVER
( ) LUNCHEON MEATS
( ) CHICKEN
( ) TURKEY

DAIRY
( ) BUTTER
( ) CHEESE
( ) CREAM
( ) DIPS
( ) EGGS
( ) ICE CREAM
( ) MARGARINE
( ) MILK
( ) SOUR CREAM
( ) YOGURT

BAKERY
( ) BREAD
( ) ROLLS
( ) CRACKERS
( ) CAKE
( ) COOKIES

BEVERAGE, MISCELLANEOUS
( ) BEER
( ) SODAS
( ) WINE
( ) BABY FOOD
( ) CANDY
( ) CEREAL
( ) CHOCOLATE SYRUP
( ) PACKAGED DINNERS
( ) POTATO CHIPS
( ) SNACK FOODS
( ) PET FOOD
( ) CIGARETTES
( ) SCHOOL SUPPLIES

PAPER GOODS
( ) BAGS
( ) BATHROOM TISSUE
( ) FOIL
( ) FREEZER SUPPLIES
( ) TISSUES
( ) NAPKINS
( ) PAPER PLATES
( ) PAPER TOWELS
( ) PICNIC SUPPLIES
( ) PLASTIC WRAP
( ) SANDWICH BAGS
( ) SHELF PAPER

HOUSEHOLD SUPPLIES
( ) BABY SUPPLIES
( ) BLEACH
( ) WAX
( ) CLEANER, BATHROOM
( ) CLEANER, OVEN
( ) DISHWASHER DETERGENT
( ) FURNITURE POLISH
( ) GADGETS
( ) LIGHT BULBS
( ) SHOE POLISH
( ) MATCHES
( ) SOAP, FACE
( ) STARCH
( ) TOOTHPICKS
( ) WATER SOFTENER

DRUG ITEMS
( ) BOBBY PINS
( ) DISINFECTANT
( ) HAIR SPRAY
( ) RAZOR BLADES
( ) SANITARY NAPKINS
( ) SHAMPOO
( ) SHAVING CREAM
( ) TAMPONS
( ) TOOTHPASTE, BRUSH

Use The Classifieds

PAINT SALE

SAVE $7.96 on 4 Gal. Case!

TRU-TEST SELECT LATEX HOUSE PAINT

6.99 GALLON In Four Gallon Case

Single Gallon $8.98

Resists fumes, alkali, blistering; fading. Low sheen finish hides irregularities. Easy to apply. Water cleanup. White and 4 Colors.

BOYER'S True Value HARDWARE STORE HARDWARE

810 S. Court St. 474-4185

Super sales and specials. Dressing up is a family affair at JCPenney

Special 7.99
Men's Warm-up Jackets
All nylon exterior with cotton flannel lining, snap front, draw-string bottom. Sizes S, M, L, XL.

Special 24.88
Men's Polyester Blazers
Just in time for Easter. Texturized polyester twill, handsomely tailored. Sizes 38 to 46. Reg. and long.

Special 5.00
Men's Golfer Shirts
A great shirt for only 5.00. Placket front, polyester knit, easy care. Sizes S, M, L, XL.

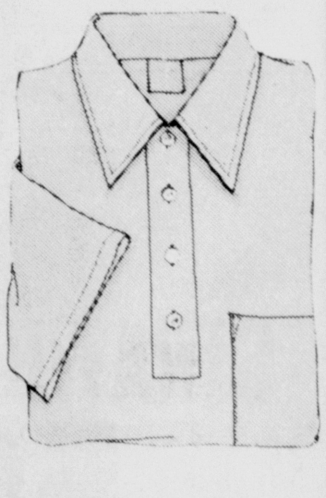

JCPenney Dress Slacks 14.00
They look great, they fit great. Non-roll waist, texturized Dacron® polyester. Sizes 30 to 42 waist.

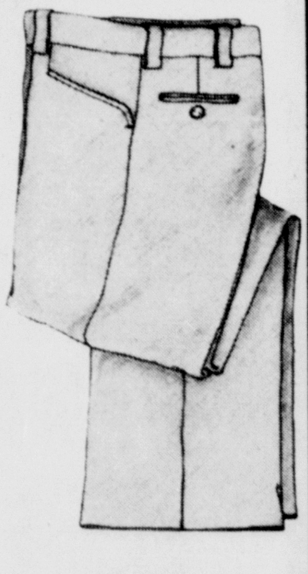

SAVE 20%

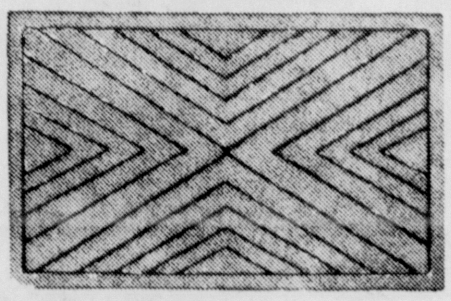

Sale 3.19 REG. 3.99 21"x36"
REG. 6.99, 27"x45", Sale 5.59
REG. 12.00, 36"x58", Sale 9.60
"Pyramid" pattern cut and loop polyester, skid resistant back, easy care finish. Sale ends Saturday.

SAVE 20% On Penney's Reg. 1.69 Flexxtra Pantyhose

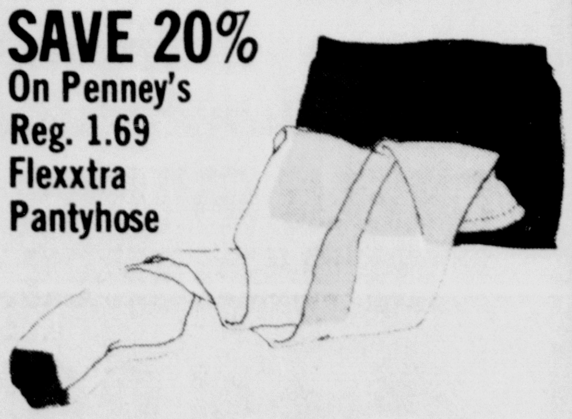

Sale 4 for 5.00
Our wonderful "Subtle Shaper" light control top hose, nouheel, reinforced toe. Sizes S, A, L. Save on queen size. Reg. 2.00, Sale 4 pair 6.00

SHOP PENNEYS DAILY 9 TO 5:30
FRIDAY NIGHT UNTIL 9 P.M.

PHONE 474-7577
FOR CATALOG SERVICE

JIM'S "Love That" SUPER DUPER

SUPER 39c SALE

Come Save with Us - - Chillicothe and Circleville

ZANE PLAZA — NORTH COURT ST.

THIS AREA'S FINEST MEAT FEATURES

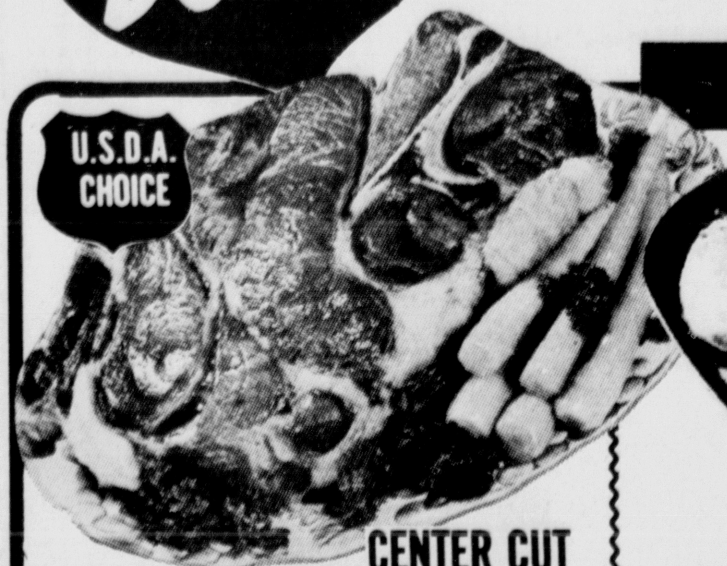

CENTER CUT
CHUCK ROAST
69c lb.

FARMER BROWN
WHOLE FRYERS
LIMIT 2 WITH OTHER MEAT PURCHASE
39c lb.

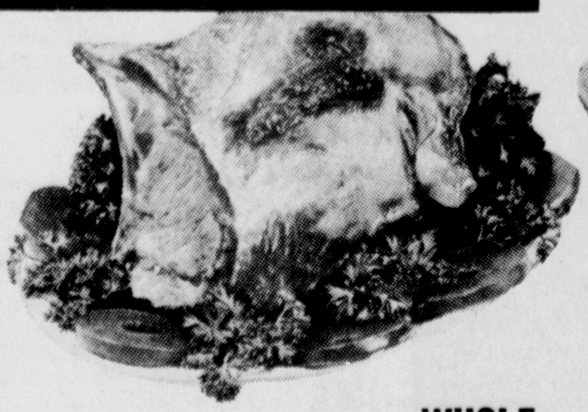

WHOLE
PORK LOIN
SLICED FREE! WRAPPED FREE!
99c lb.

FARMER BROWN
MIXED
FRYER PARTS
39c lb.

BONELESS CHUCK ROAST	lb.	99c
BONELESS ENGLISH ROAST	lb.	$1.09
CENTER CUT CHUCK STEAK	lb.	79c
BITE-SIZE BEEF STEW	lb.	$1.09
SEMI-BONELESS CHUCK ROAST	lb.	89c
U.S.D.A. CHOICE LARGE END RIB ROAST	lb.	$1.39
SEMI-BONELESS RIB STEAKS	lb.	$1.69
RIB STEAKS	lb.	$1.59
BONELESS BOSTON ROLLED ROAST	lb.	$1.29
GIBSON CHUNK BRAUNSCHWEIGER	lb.	59c
CENTER CUT LOIN CHOPS	lb.	$1.69
CENTER CUT RIB CHOPS	lb.	$1.59
SLICED LOIN-END ROAST	lb.	$1.09
BONELESS PORK TENDERLOIN	lb.	$2.29
ALL PORK CITY CHICKEN	lb.	$1.29
FRYER SPLIT BREASTS	lb.	99c
FRYER DRUMSTICKS	lb.	89c
FRYER THIGHS	lb.	79c
BREAST-LEGS-THIGHS FAMILY-PAK PIECES	lb.	89c
DOUBLE-BREASTED FRYER	lb.	79c

WOLE VAC-PAK
SMOKED PICNIC
69c lb.

RATH RACORN
SLICED BACON
LIMIT 2 WITH OTHER MEAT PURCHASES
69c lb.

ZANE TRAIL
1-LB. PACKAGE WIENERS
1-lb. Pkg. **79c**

GIBSON
POLISH SAUSAGE
69c lb.

FRESH FRUITS AND VEGETABLES

GOLDEN RIPE
BANANAS
4 lbs. $1.00

FRESH
STRAWBERRIES
59c Pt.

FRESH CRISP
CELERY
39c

RED ROME
APPLES
4 lb. Bag 89c

CALIFORNIA AVOCADOS .... 3 For $1.00

SNO-WHITE MUSHROOMS .... lb. 99c

GREEN ONIONS RED RADISHES
6 FOR $1.00

CALIF. NAVEL
ORANGES
4 lb. Bag $1.09

FRESH
CAULIFLOWER
79c Head

U.S. NO. 1 WHITE
POTATOES
10 lb. Bag $1.19

CHECK STORE FOR "SURPRISE SPECIAL"

♥ LOVE THAT "SUPER DUPER ♥

SAVE 60¢
Star-Kist
TUNA
6 oz. Can **39¢**
Limit 2 With Coupon
Jim's Super Duper Expires 4-3-77

SAVE 52¢
Betty Crocker
CAKE MIXES
17 oz. Box **39¢**
Limit 2 With Coupon
Jim's Super Duper Expires 4-3-77

SAVE 22¢ ON 2
Marcal
TOWELS
Jumbo Roll **39¢**
Limit 4 With Coupon
Jim's Super Duper Expires 4-3-77

$1.00 OFF
Folger
INSTANT COFFEE
10 oz. Jar
Limit 1 With Coupon
Jim's Super Duper Expires 4-3-77

SAVE 10¢ A PKG.
Super Duper
SANDWICH BUNS
ALSO HOT DOG
8 Pk. **39¢**
NO COUPON REQUIRED

SAVE 30¢ ON 3
Red & White
NOODLES
16 oz. Pkg. **39¢**
NO COUPON REQUIRED

SAVE 10¢ A PKG.
Marcal
TOILET TISSUE
4 Roll Pk. **59¢**
Limit 2 With Coupon
Jim's Super Duper Expires 4-3-77

SAVE 20¢
Skippy
PEANUT BUTTER
Creamy or Chunky
28 oz. Jar **$1.39**
Limit 1 With Coupon
Jim's Super Duper Expires 4-3-77

LUNCH TIME
Franco American
SPAGHETTIOS
4 15 oz. Cans **$1.00**
NO COUPON REQUIRED

SAVE 20¢ A PKG.
Red & White
SALTINES
1-lb. Box **39¢**
Limit 2 With Coupon
Jim's Super Duper Expires 4-3-77

SAVE 20¢
Ajax
CLEANSER
3 21 oz. Cans **$1.00**
NO COUPON REQUIRED

SAVE 20¢ A BOTTLE
Wagner
FRUIT DRINKS
Orange, Grape & Diet Orange
54 oz. Bottle **59¢**
Limit 3 With Coupon
Jim's Super Duper Expires 4-3-77

SNACK TIME
Kobey Shoestring
POTATOES
5 1 oz. Cans **$1.00**
NO COUPON REQUIRED

SAVE 35¢ ON 3
Marcal
NAPKINS
3 120 Ct. Pkgs. **$1.00**
NO COUPON REQUIRED

SAVE 30¢
Nestles
COOKIE MIX
All Flavors
12 oz. Pkg. **89¢**
Limit 3 With Coupon
Jim's Super Duper Expires 4-3-77

SAVE 20¢
Red & White
CATSUP
26 oz. Bottle **59¢**
Limit 2 With Coupon
Jim's Super Duper Expires 4-3-77

SAVE 22¢ ON 2
Marcal
FACIAL TISSUES
200 Count Box **39¢**
Limit 3 With Coupon
Jim's Super Duper Expires 4-3-77

SAVE 23¢
Pink or White
DOVE BAR SOAP
3 4 oz. Bars **$1.00**
Limit 3 With Coupon
Jim's Super Duper Expires 4-3-77

SAVE 10¢
Betty Crocker
FROSTING MIX
All Flavors **75¢**
Limit 1 With Coupon
Jim's Super Duper Expires 4-3-77

SAVE 16¢ A BAG
Plain or Peanut
M&M CANDY
1 lb. Bag **$1.29**
NO COUPON REQUIRED

SAVE 20¢ ON 2
WISHBONE DRESSING
LoCal Italian, French
8 oz. Bottle **39¢**
Limit 2 With Coupon
Jim's Super Duper Expires 4-3-77

SAVE 17¢
Marcal
LUNCH BAGS
3 50 Ct. Bags **$1.00**
Limit 3 With Coupon
Jim's Super Duper Expires 4-3-77

SAVE 30¢
Jumbo
SARAN WRAP
100 Ft. Roll **69¢**
Limit 1 With Coupon
Jim's Super Duper Expires 4-3-77

SAVE 32¢
Jiffy
CORN MUFFIN MIX
5 8 oz. Boxes **$1.00**
NO COUPON NEEDED

SAVE 21¢
Dow
BATHROOM CLEANER
17 oz. Can **88¢**
Limit 1 With Coupon
Jim's Super Duper Expires 4-3-77

SAVE 20¢
Golden Griddle
PANCAKE SYRUP
36 oz. Bottle **$1.59**
Limit 1 With Coupon
Jim's Super Duper Expires 4-3-77

SAVE 32¢
Quick
DREAM WHIP
6 oz. Box **99¢**
Limit 2 With Coupon
Jim's Super Duper Expires 4-3-77

SAVE 20¢ A LB.
Blue Bonnet
MARGARINE
Limit 2 With Coupon
1-lb. Pkg. **39¢**
Jim's Super Duper Expires 4-3-77

SAVE 19¢
Sani-Flush — Automatic
BOWL CLEANER
12 oz. Pkg. **79¢**
Limit 1 With Coupon
Jim's Super Duper Expires 4-3-77

SAVE 40¢ A BOX
Lipton
TEA BAGS
100 Ct. Box **$1.49**
Limit 2 With Coupon
Jim's Super Duper Expires 4-3-77

SAVE 34¢ A BOX
Tablets
EFFERDENT
40 Ct. Pkg. **99¢**
Limit 1 With Coupon
Jim's Super Duper Expires 4-3-77

SAVE 30¢ A DOZEN
GRADE A
EXTRA LARGE EGGS
75¢ Doz.
NO COUPON — NO LIMIT

SAVE $1.00
Gravy Train
DOG FOOD
25 lb. Bag **$4.99**
Limit 1 With Coupon
Jim's Super Duper Expires 4-3-77

SAVE 25¢ A JAR
Ragu
SPAGHETTI SAUCE
Qt. Jar **$1.19**
Limit 2 With Coupon
Jim's Super Duper Expires 4-3-77

SAVE 40¢ A PKG.
"NEW UNSCENTED"
Skin Care Cream
ROSE MILK
8 oz. **$1.19**
Limit 1 With Coupon
Jim's Super Duper Expires 4-3-77

SAVE 14¢ A BOTTLE
For Dishes
JOY
32 oz. Bottle **$1.19**
Limit 2 With Coupon
Jim's Super Duper Expires 4-3-77

SPEND YOUR FOOD STAMPS AT SUPER DUPER

♥ LOVE THAT SUPER DUPER ♥

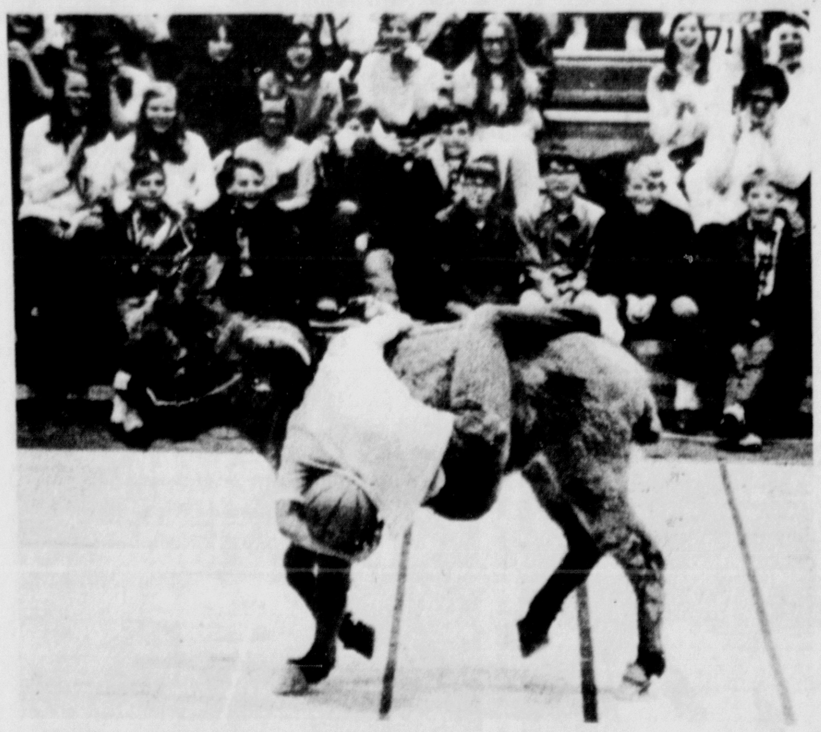

TRAVELING — This will be some of the action the fans will enjoy tonight in a donkey basketball game to be held 8 p.m. at Circleville High School. Taking part in the fun-filled-fracas will be members of the Moundbuilders, Kiwanis, Sertoma and Rotary. The Circleville Community Cadets will provide the halftime entertainment. Tickets may be purchased from members of the Easter Seal Society, and team members or at the door.

Geiberger To Play Despite Dad's Death

GREENSBORO, N.C. (AP) — Al Geiberger, whose father is believed to have died in a jet crash in the Canary Islands, changed his mind and will defend his title in the $235,000 Greater Greensboro Golf tournament.

"I had a long talk with my brother over the telephone," Geiberger said, "and he convinced me my father was my greatest booster and supporter — had been all my life — and that he would have wanted me to play."

Geiberger orginally planned to return to the family in Santa Barbara, Calif., to set up a memorial service for his father, Ray. After the telephone conversation with his brother, however, Geiberger told tournament officials Tuesday night he had changed his mind and would defend the championship he won last year.

"There are no remains," Geiberger said. "All we know is that he was on the Pan Am 747 and that he isn't listed among the survivors. All we could do is have a memorial service."

Wally Armstrong, whose wife's parents died in the same crash, did withdraw from the 72-hole tournament that starts Thursday.

Geiberger, winner of two titles and more than $194,000 last season, is almost certain to be the sentimental choice in this old event with Ray Floyd and Hale Irwin other top candidates for the $47,000 first prize.

Floyd, the current Masters titleholder, and Irwin each had a chance to win each of the last two tour events and both appear to be moving to the top of their form.

Also in the 156-man field is 64-year-old Sam Snead, who won this tournament a record eight times when it was played at the Sedgefield Country Club. The tournament moved to the new location this year, the hilly 6,984-yard par-72 Forest Oaks Country Club.

Among the other standouts are Australian Graham Marsh, who scored his first American victory last week, former Greensboro champion Tom Weiskopf, South African Gary Player, Johnny Miller, J.C. Snead, Dave Hill, Lee Elder and veterans Billy Casper, Gene Littler and Miller Barber.

Portions of the final two rounds Saturday and Sunday will be televised nationally by NBC.

Cavs Blast Celtics; Tom Heinsohn Mad

By THE ASSOCIATED PRESS

For the 36th time this season, Coach Tom Heinsohn was explaining why his Boston Celtics lost a National Basketball Association game — which may have made him angry, since he only had to do that 28 times during all of the 1975-76 championship season.

He was bristling after his team's play Tuesday night in a 110-82 loss to the Cleveland Cavaliers.

"My team is getting into a bad habit of playing any kind of basketball and thinking we can get back in the second half," he said with the wellknown Heinsohn scowl. "I don't like my team's attitude. We played a bummer last week, too. That's why I'm perturbed.

"When you get to this time of the season, you can come up with all kinds of alibis. We were just not mentally ready to play basketball. There's no excuse."

The Celtics could have used a few excuses in the third quarter, when Austin Carr and Jim Chones combined for 26 points to put Boston away. Carr wound up with 24 points, including 14 in the third period, and Chones had 20.

Vikings Nip Aces, 2-1

Teays Valley scored the winning run in the bottom of the fifth inning to break a tight pitchers battle and defeat visiting Amanda-Clearcreek Tuesday night.

The Vikings broke on top with a single tally in the bottom of the first frame but the Aces plated a run in the top of the fifth to knot the count.

However, the Vikings were up to the challenge and pushed across the winning marker in the bottom of the frame.

Eric Graves went all the way on the hill for the Blue and Gold. He scattered six hits, walked one and fanned seven.

Cloyce Hartley and Crites shared the mound duty for the Aces. They allowed a total of five hits, three walks and whiffed seven.

Terry Trego, Duane Keller, Lance Roese, Brett Hastings and Gary Van Pelt each had a single for Teays Valley.

Frye slammed a two-bagger for Amanda-Clearcreek, Myers rapped a pair of singles while Hendrick, Hartley and Chattos each had a single.

Teays Valley was guilty of one error while the Aces misplayed the ball twice.

Teays Valley is now 1-0 and will host Madison Plains 4:30 p.m. today.

Laurelville Tournament

OK Carry Out 110, Chuck Sims 93

OK CARRY OUT — Strom, 16; R. Thompson, 26; T. Thompson, 9; Hanna, 31; Richardson, 14; Kemper, 9; Parkerson, 5. Total 110.

CHUCK SIMS — Kneece, 23; Holbrook, 13; Roll, 29; Dettra, 12; Hayes, 2; Starner, 4; Arnett, 10. Total, 93.

Score by Qtrs.	1	2	3	F
OK Carry Out	18	51	77	110
Chuck Sims	22	46	63	93

Jim's Super Duper 99, Royal Printing 61

JIM'S SUPER DUPER — Rea, 7; Cochenour, 18; Preston, 9; Mark Duffy, 19; Mike Duffy, 8; Childs, 14; Hornsbruger, 6; Lum, 18. Total, 99.

ROYAL PRINTING — Spangler, 6; T. Leasure, 4; G. Leasure, 2; M. Mace, 8; F. Mace, 11; Harness, 30. Total, 61.

Score by Qtrs.	1	2	3	F
Jim's Super Duper	48	47	73	99
Royal Printing	18	37	47	61

Tonight's Games

6:30 p.m. — Hallers Funeral Home vs Buds Welding; 8 p.m. — Frankfort Mafia vs Gordons.

Boosters Meet Tonight At CHS

The Circleville Athletic Booster Club will meet 8 p.m. tonight in the high school cafeteria.

Coaches Joy O'Brien and Jim Lint will discuss the girls and boys track teams while coach Tom Cole go over the 1977 baseball team and Saturday's opener with Bishop Ready beginning at noon on the Tigers' diamond.

Refreshments will be served and the public is cordially invited.

Tigers Open Track Season With Win

Head coach Jim Lint and his Circleville track squad opened the season Monday with a big win over Hamilton Twp. and Washington C.H. in a triangular meet on the Red and Black's all-weather track facilities.

The Tigers gained a total 98 points to win the event, Hamilton Twp. was second with 47 and Washington C.H. had 14 points.

Circleville picked up 10 first places, eight seconds, seven thirds and seven fourths.

Dave Phillips captured both hurdles and was anchor man on the winning mile relay squad. Dave Uland was a double winner as he led the field in both the mile and two-mile.

Other first for the Tigers went to: Marc Albright, discus; Dave Marshall, high jump; Jeff Moorehead, pole vault; Tim Milstead, 440; Frank Merrill, 880.

Gaining second spots for the Tigers were: Bryan Price, Merrill, Don Hill, Wayne Rhoades, Tom Taylor, Greg Berrigan, Harl Stevenson and Joe Leahy.

Third place finishes went to: Bill Mogan, Dave Phillips, Dave Marshall, Harl Stevenson, Joe Leahy, 880 relay team (Tim Pontious, Dave Marshall, Wayne Rhoades and Don Hill), Dennis Lester and Wayne Rhoades.

Placing fourth were: Marc Albright, Paul Heffelfinger, Pete Harrison, Jim Gates, Dennis Lester, Jim Gates and Joel Baker.

Head coach Lint had high praise for the fine work that coach Jim Diltz has done with the distance runners.

The Tigers will be at Wilmington 4:30 p.m. Thursday and at the Chillicothe Relays 1 p.m. Saturday.

Here are the results of the meet:

Shot—Whitman (HT), Price (C), Gaver (HT), Albright (C). 42 feet 6½ inches.

Discus — Albright (C), Gaver (HT), Mogan (C), Heffelfinger (C). 134 feet.

Long Jump — Jones (HT), Merrill (C), Phillips (C), Fridley (WCH). 20 feet 4½ inches.

High Jump — Marshall (C), Hill (C), Gaver (HT), Harrison(C). 5 feet 10 inches.

Pole Vault — Moorehead (C), Pryor (HT), Stepp (HT), Gates (C). 11 feet.

120 HH—Phillips (C), Pryor (HT), Marshall (C), Fridley (WCH). 15.2.

100-Yard — Jones (HT), Rhoades (C), Stevenson (C), Beasley (HT). 10.4.

Mile Run — Uland (C), Taylor (C), Leahy (C), Lester (C). 4:42.1.

880 Relay — Hamilton Twp., Circleville. 1:37.6.

440 — Milstead (C), Wilson (WCH), Wilson (HT), Douglas (HT). 55.2.

180 LH — Phillips (C), Pryor (HT), Fridley (WCH), Gates (C). 20.8.

880 — Merrill (C), Berrigan (C), Lester (C), Cupp (WCH). 2:07.6.

220 — Jones (HT), Stevenson (C), Rhoades (C), Leslie (WCH). 23.8.

2-Mile — Uland (C), Leahy (C), Donahue (WCH), Baker (C). 10:50.1.

Mile Relay — Circleville, Washington. 3:40.5.

LET IT FLY — Circleville's Marc Albright winds up as he prepares to hurl the discus in the Tigers season opener with Hamilton Twp. and Washington C.H. Tuesday on the Red and Black oval. Albright won the event with a toss of 134 feet.

New Marquette Pilot Inundated By Work

MILWAUKEE (AP) — The telephone rang incessantly Tuesday in the office of Marquette's haggard Hank Raymonds, incoming head coach of college basketball's new national champions.

Many of the callers were well wishers, congratulating Raymonds for the Warriors' 67-59 championship game victory over North Carolina Monday night. But most of the calls involved Raymonds' off-court duties, which have substantially backlogged while Marquette competed for three weeks in the National Collegiate Athletic Association tournament.

"The work is just beginning," said Raymonds, the dark circles under his eyes mirroring not only tournament fatigue but his first full day as Al McGuire's successor as head coach.

"We're behind in recruiting," said Raymonds, McGuire's assistant at Marquette for 13 seasons. "Don't get me wrong. Our goal was to win the national championship in Al's last year. But because of the tournament, we haven't had time to be running around."

Raymonds would like to believe the national title will be an asset in recruiting, but he is not so sure.

"I'm going to talk to prospects we had talked to before and tell them, 'Hey, we wanted you before we were national champions,'" he said. "Now, if a youngster calls who's very good and who hasn't been contacted by us, we'd be very interested. But I doubt that will happen."

Raymonds said most bluechip players graduating from high school want to start as college freshmen. That will not be easy next season at Marquette, which has three starters returning.

"I don't mind them wanting to start right away," Raymonds said. "But I don't want them pointing at the roster, trying to figure out whether they can or not. We want players who want to play no matter who we have already."

Aeros Clinch Division Title

By THE ASSOCIATED PRESS

There was cause for celebration in Houston's dressing room Tuesday night after the Aeros clinched their fourth consecutive division title, but the Birmingham Bulls found themselves with nothing to look forward to except next season.

The Aeros combined a tight defense and strong checking effort to down the Winnipeg Jets 5-2 and capture the World Hockey Association's West Division crown with 100 points. The Jets are 12 points back with only five games left for each club.

Meanwhile, the Cincinnati Stingers downed Birmingham 4-2 to eliminate the Bulls from playoff contention. Only the folding of the Minnesota Fighting Saints franchise in mid-season spared the Bulls from the embarrassment of a second consecutive last-place finish.

In the other WHA game, the New England Whalers trimmed the San Diego Mariners 5-4 and the Calgary Cowboys downed the Phoenix Roadrunners, 9-5.

ALL WEATHER BANKING AT THE SAVINGS AUTO BANK

MEMBER FDIC

Rose Hurls Down Contract Gauntlet

TAMPA, Fla. (AP) — The salary dispute between Pete Rose and the Cincinnati Reds went public after Rose held a news conference Tuesday and the Reds replied in kind.

Rose, in a prepared statement through his agent, Cincinnati attorney Reuven Katz, announced Tuesday that unless the Reds meet Rose's demand of $400,000 a year, he will start raising the price beginning the opening day of the baseball season.

Reds General Manager Dick Wagner replied: "There is no way we will pay Pete Rose $400,000," and said the Reds had withdrawn their offer of $325,000 a year for two years.

Katz said Rose had offered to put the matter up to compulsory arbitration but the ball club had refused.

"I think this proves Pete is not greedy or stubborn but just wants to be fair," said Katz, adding that if the agreement is not made, Rose will play out his option.

Wagner said the Reds want to sign Rose and don't want him playing somewhere else. He said Rose and his agent must compromise.

Katz said he had convinced Rose to take a cut in 1974 and settle for less than he asked in 1976 but would not do so this time.

Wagner said a matter of principle was involved.

"At some point in this we have to decide whether one person is more important than the franchise, more important than the town, the ball park and the ball club.

"I don't think we're at an impasse. I just think someone has got to get some common sense in their makeup and that someone is Mr. Katz, the agent, and Mr. Rose, the third baseman," Wagner said, noting that the dispute is reaching major proportions.

"We could have asked $600,000 and then compromised but after 14 years of play for the Cincinnati Reds, we did not feel that it was necessary to play that high-low, split-down-the middle bargaining game," said Katz. "The financial relationship between Pete and the Reds should be on a higher plane," said Katz.

Graig Nettles Walks Out; Fine Imposed

DUNEDIN, Fla. (AP) — The American League's home run king is missing.

Third baseman Graig Nettles, apparently angered by the New York Yankees' refusal to renegotiate the three-year contract he signed last year, failed to show up for Tuesday's exhibition baseball game against the Toronto Blue Jays and was promptly slapped with a fine of $500 a day.

Nettles checked out of the Tampa hotel where the team is staying during a week-long trip to Florida's west coast and reportedly returned to the Yankees' Fort Lauderdale training camp. A club spokesman said Tuesday night there had been no contact with the third baseman.

Nettles, who signed a threeyear contract for a reported $420,000 last summer, was known to be unhappy because the Yankees refused to renegotiate with him while doling out millions of dollars to sign free agents Reggie Jackson and Don Gullett.

Last Friday, Nettles engaged in a shouting match with owner George Steinbrenner and that evening he was the only Yankee who failed to show up at a party Steinrenner hosted at the headquarters of his American Shipbuilding Co. in Tampa.

"A contract is a contract and we expect him to honor it," said Gabe Paul, the club president. "He will be fined $500 a day for every day he does not show up, unless he shows just cause for his absence."

GENERAL CONTRACTORS SERVICE STATIONS — AUTOMOTIVE GARAGES — FLEETS & GENERAL PUBLIC INVITED

LIQUIDATION SALE

OVER $85,000 IN NEW INDUSTRIAL TOOLS

ABSOLUTE CLOSE-OUT—NO AUCTION—NO BIDDING

3-DAY SALE

THURS., MARCH 31 9 A.M.-9 P.M. — FRI., APRIL 1 9 A.M.-9 P.M. — SAT., APRIL 2 9 A.M.-7 P.M.

½" Air-Impact WRENCH 49.95 — ¾" Air-Impact WRENCH 99.95 Reg. 499.95 — 1" Air-Impact WRENCH 179.95 Reg. 695.00

UNCLAIMED FREIGHT, BANKRUPT AND CLOSE-OUT—ALL NAME BRAND MERCHANDISE IN ORIGINAL CARTONS WITH FACTORY GUARANTEE AND WARRANTY SERVICE LOCALLY

MANY OF THESE TOOLS WILL SELL FOR APPROXIMATELY 30% ON THE DOLLAR FAR BELOW MANUFACTURER'S COST

¼" to 1" Elec. or Air Drills, Drill Bits, PVC Tapes, DA Sanders — Heavy-Duty Extension Cords, Cut-Off Saws, Hacksaw Blades — Hammer Drills, Duct Tape, Air Hammers, Drill Press — ¼" to ¾" Socket Sets, Heavy-Duty Grinders, Air Grinders, Floor Jacks

SUCH FAMOUS BRANDS AS: MILWAUKEE, BLACK & DECKER, INGERSOLL RAND — RADOC, SKIL, S-K HAND TOOLS — A.E.G., CHICAGO PNEUMATIC, CUMMINS

MILLER FALLS 2-SPEED SABRE SAW $16.88 — CUMMINS DA SANDER $37.88 — 40-PIECE TAP & DIE SETS $12.88

Top and Bottom TOOL BOXES With Casters

MANY MORE ITEMS TOO NUMEROUS TO MENTION CAN BE SEEN AND PURCHASED

HOLIDAY INN

U.S. 33 North — 653-3040 — Lancaster, Ohio

American League West Race Looks Wide Open

By BRUCE LOWITT
AP Sports Writer

They're all talking about how the California Angels may have bought themselves a divisional title along with their free agents.

They're talking about how the Kansas City Royals have established themselves as the team to beat simply because nobody in the division beat them to the top a year ago.

They're talking about how the restocked Texas Rangers may be ready to make their move, or how the Minnesota Twins have kids with real potential, or how the Oakland A's aren't really all that bad despite the superstar exodus, or ...

It's all talk—and it all points to the clear fact that nothing's clear in the American League West this year. With the exception of the Chicago White Sox and the expansion Seattle Mariners, nobody seems to have been written off. In other words, nobody seems to know what's going to happen. And that makes for pennant races.

Gene Autry's money has certainly given the Angels a shot in the arm and his acquisitions—Joe Rudi, Bobby Grich and Don Baylor—give them a shot at their first winning season since 1970, the last time they finished as high as third.

With Rudi, a healthy Bobby Bonds and a developing Bruce Bochte, California is certainly sound in the outfield. The infield, though, leaves some questions.

Beyond Grich, a shortstop with unusual power, the Angels don't seem all that settled. It could be Baylor at first base and Tony Solaita as the designated hitter, or it could be the other way around. Ron Jackson at third and Jerry Remy at second have yet to pitch in with consistent production.

Half a dozen men, including Andy Etchebarren and Terry Humphrey, are scrambling for the catching job. Whoever wins it will catch some pretty good pitchers—and some pretty questionable ones, too.

Frank Tanana, 19-10 with a .244 earned-run average last year, seems to have swiped the "ace" label from Nolan Ryan. The fireballing Ryan is still a threat to strike out everybody and throw a no-hitter each time he starts. But he's also still a threat to ruin himself with wildness and sore arms. It all happened last year. Ryan won 17 games and had a league-high 327 strikeouts and seven shutouts. He also had a league-high 18 losses and 183 walks to go along with his 3.36 ERA. Beyond those two are young pitchers like Paul Hartzell and Don Kirkwood with promise but, as yet, no production.

The Royals, the oddsmakers say, are co-favored with California. Kansas City lost 15-game winner Al Fitzmorris to Cleveland and got 15-game loser Jim Colborn from Milwaukee, but perhaps that's not as bad as it sounds. Consider the teams they played for. Kansas City won 24 more games than Milwaukee. And the pitchers' earned-run averages weren't that far apart. And Colborn is more of a strikeout pitcher. So it might be an evenup swap in the long run.

And one man does not make up a rotation. Kansas City's still got most of the men who gave the Royals the second-best staff in the league—Paul Splittorff, Marty Pattin, Steve Mingori, Doug Bird and Dennis Leonard. And if Steve Busby is healthy again, that's a major shot in the arm.

When the Royals got Colborn, they also got Darrell Porter, who could strengthen the catching. The rest of the field remains pretty sound with players like George Brett, John Mayberry, Fred Patek, Amos Otis and Hal McRae. New arrivals Pete LaCock from the Chicago Cubs and Bob Heise from Boston may chip in.

The Rangers, a lot of people believe, built themselves the nucleus of an improved team in the massive deal that sent Jeff Burroughs to Atlanta. Ken Henderson, one of the former Braves, will replace him in right field, and will probably supply just about as much power at the plate.

Dave May, an outfielder with potential punch, and Carl Morton, Roger Moret and Adrian Devine, a trio of respectable pitchers, were the others in the trade.

If help has really arrived, though, it'll probably be from free-agent shortstop Bert Campaneris, outfielder Claudell Washington and pitchers Paul Lindblad and Doyle Alexander. Campaneris' arrival permits Toby Harrah to move into a more comfortable slot at third. Those two changes should settle down an infield that gave up errors by the bushels.

Minnesota's got its own nucleus, and a fairly young one, in pitchers Pete Redfern and Eddie Bane, catcher Butch Wynegar, infielders Mike Cubbage and Ray Smalley and outfielder Dan Ford. But that pitching may have been severely damaged by the departure of relief ace Bill Campbell to Boston. Campbell was the Twins' workhorse and by far their most effective hurler, amassing 17 victories and 20 saves. He'll be hard to replace.

It would, at first glance, seem impossible to replace all the talent that fled Charlie Finley's A's. Oakland, only a few years ago the newest applicant for recognition as a dynasty, is now rated by the experts as a rank outsider.

It certainly doesn't look rosy for new Manager Jack McKeon-but then it may not be all that bleak, either.

The team didn't lose any starters. Vida Blue and Mike Torrez are two solid ones, Mike Norris and Paul Mitchell may be ready to emerge and Joe Coleman and Doc Medich will almost surely help out. The departure of Rollie Fingers and Lindblad had to hurt—but not so much, considering Dave Giusti's arrival. Catcher Manny Sanguillen will give that staff a boost. So will his bat.

A few of last year's big names are still there—like Blue, Torrez and outfielder Bill North. And if Dick Allen can concentrate on baseball instead of controversy, he may give Oakland a massive infusion of confidence. Also aboard is catcher-first baseman Earl Williams, picked up from Montreal.

The new names like Tommy Sandt, Derek Bryant, Ray Cosey and Dennis Walling are meaningless now. But one never knows what kinds of gloves and bats are lurking in those young prospects.

Bob Lemon is Chicago's new manager. What he's got to work with isn't much. Will pitcher Wilbur Wood make it back from a broken kneecap? Will Eric Soderholm, formerly of the Twins, come back from a completely inactive season, also due to a bad knee? Will Richie Zisk bring from Pittsburgh a potent bat? There are an awful lot of questions. The answer seems to be that it'll take an awful lot of comebacks to bring the White Sox back to respectability.

Respectablility is one thing Seattle doesn't have to look forward to. As in all expansions, an occasional decent name crops up on a roster of players who are either over the hill or haven't even started to climb it.

Manager Darrell Johnson can find a ray of hope in a few names—outfielders Steve Braun and Lee Stanton, infielders Dan Meyer and Joe Lis and pitcher Dick Pole.

For the most part, though, these Mariners are on a season-long shakedown cruise. Let's hope they won't be too shaken up.

Some Praise For Al McGuire

NEW YORK (AP) — There's nothing wrong with college sports that a few more Al McGuires wouldn't cure.

Gusts of fresh air swept through the TV tubes Monday night when Al McGuire's Marquette team beat the University of North Carolina for the NCAA basketball championship.

It wasn't that North Carolina or its highly-respected coach — Dean Smith, who brought back the Olympic gold medal from Montreal — was cast in a villainous role.

It was only that McGuire — volatile, emotional, earthy and without an ounce of pretentiousness — offered such a contrast to the normal high-pressure and disciplined mold that it was difficult for the unbiased observer not to stand up on the living room chair and cheer.

All of us have been over-exposed to the martinet, the Marine syndrome — barking orders, cracking the whip and treating the game as if it were a war.

The late Vince Lombardi became the revered symbol of this approach when, in the midst of winning two Super Bowl titles with his Green Bay Packers, he said, "Winning isn't everything — it is the only thing."

His words have been carved in stone. But some of the men who played for him idolized him. Others called him a heartless, unfeeling brute. It depended on who measured up to his lofty standards. He had no sympathy for the weak.

Ohio State's legendary Woody Hayes can be a warm, pleasant human being at a cocktail party or in the living room. Put him on the football field in a critical game and he often reverts to a madman — tearing his shirt, smashing his wrist watch and belting photographers.

"Win, win, win!"

"Kill, kill, kill!"

These are cries heard often on our playing fields. Among the pros, who have made it their business, it perhaps can be tolerated. Among fuzz-faced college kids, it is inexcusable.

McGuire, 48, one of the street-fighting McGuire brothers of New York's Far Rockaway Beach, puts the sport into proper perspective.

"Winning is only important," he says, "in war and surgery."

The millions of fans who watched the Marquette coach's sideline histrionics on television could not help being intrigued by the informality of it all.

McGuire paced in front of the bench, yelling and making hand signals. In huddles, players were seen arguing with their coach in seemingly heated tones.

One wondered: Would Indiana's stern Bobby Knight have stood for that?

"They argue when we are 15 points ahead," McGuire explains. "When the score is close, they listen with their mouths shut."

The youngish-looking Irishman, quick with the quip, disdains his own importance as head coach.

"I have people with me who do the coaching. I attend the cocktail parties," he says.

"Each game is like pick up sticks. You pick 'em up, hold 'em and drop 'em."

Marquette picked up more sticks than it dropped Monday night.

Youngblood, Cards Blank Astros

By HERSCHEL NISSENSON
AP Sports Writer

What can Joel Youngblood do for an encore?

Youngblood has been a member of the St. Louis Cardinals for one day. He has had one at bat, seen one pitch . . . and slammed one home run.

The 25-year-old outfielder, who failed to hit a homer in 57 official at-bats with the world champion Cincinnati Reds last season, was traded to St. Louis Monday.

Tuesday, he socked a 375-foot homer in the ninth inning, giving the Cards a 1-0 exhibition triumph over the Houston Astros.

Meanwhile, Bob Forsch, Al Hrabosky and Mike Sutton blanked the Astros on five hits.

Gary Nolan, who still is with the Reds, probably wished he were elsewhere Tuesday. The Texas Rangers roughed him up for 11 runs and 15 hits in fourplus innings as they pounded the Reds 13-5.

Elsewhere, Boston's Jim Rice and Cleveland's Bill Melton boosted their spring home run totals to six apiece. Rice, who has four in his last three games, cracked two and drove in five runs as the Red Sox trounced the Minnesota Twins 9-2. Melton settled for one in the Indians' 6-4 victory over San Francisco. Randy Elliott, the Giants' rookie sensation, went 2-for-2 — a single and double — and boosted his amazing spring batting average to .659 on 25 hits in 38 at-bats.

On the mound, Kansas City's Paul Splittorff allowed one hit in six innings as the Royals blanked the Chicago White Sox 4-0, Ken Holtzman surrendered two hits in six innings of the New York Yankees' 3-1 decision over the Toronto Blue Jays, and Phil Niekro yielded three hits in six innings as the Atlanta Braves defeated the Baltimore Orioles 3-0.

Philadelphia's Tug McGraw pitched out of a bases-loaded, none-out jam in the bottom of the ninth inning, preserving the Phillies' 2-1 triumph over the New York Mets.

California's Frank Tanana was touched for four runs and 12 hits in seven innings but batterymate Ike Hampton homered twice and the Angels pounded the Seattle Mariners 12-4.

Detroit got home runs from Mickey Stanley, Ben Oglivie, Rusty Staub and Willie Horton but the Pittsburgh Pirates ripped rookie Bob Sykes for six runs in the third inning and defeated the Tigers 8-6.

Dave Cash's two-run homer in the eighth inning lifted the Montreal Expos over the Los Angeles Dodgers 6-5, and the Chicago Cubs edged the Oakland A's 9-8 when Bruce Sember doubled in the 10th inning and scored on a single by Joe Wallis.

In other training camp developments:

—The Red Sox placed centerfielder Fred Lynn on the disabled list because of a torn ankle ligament. He is expected to be out of action until the third or fourth week of April.

—Pitcher Mark Fidrych of the Tigers was scheduled to be examined at a Detroit hospital today for possible cartilage damage to his left knee.

—The Giants signed pitcher Jim Barr to a two-year contract, while Cincinnati third baseman Pete Rose, who has been demanding a $400,000 salary, told the Reds if he is not signed by opening day, his price will go up $25,000 every 30 days.

Miss Jenny T. Wins At Lebanon

LEBANON, Ohio (AP) — Miss Jenny T. led wire-to-wire to capture the featured pace mile at Lebanon by a length Tuesday night and paid $8, $6.40 and $3.20.

Miss Kit Tarrine placed, $11.60 and $4.40 and Baron Mar Al, third, $3.40.

THE SAVINGS BANK
Headquarters for Members of
CHRISTMAS CLUB
PAYMENT NUMBER
22
DUE THIS WEEK
Interest paid on Completed Clubs

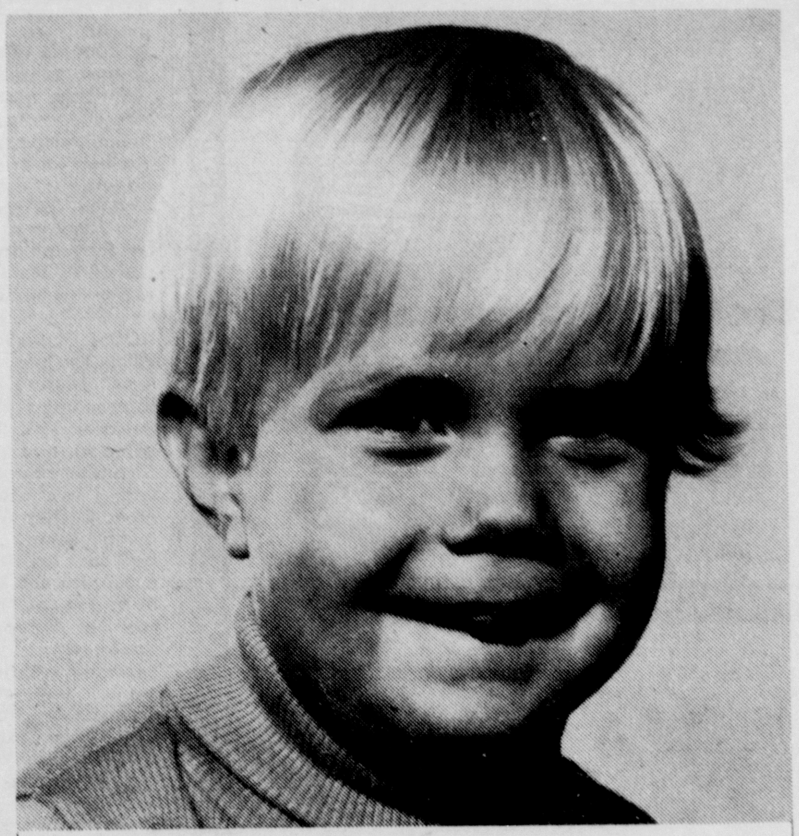

Today's Expressions Are Tomorrow's Memories

A Professional 8 x 10 Color Portrait For 88¢

Choose from our selection of 8 scenic and color backgrounds.

Select additional portraits and *save up to 1/3 compared to 1975 prices.* See our new large *Decorator Portrait.*

Your complete satisfaction *guaranteed* or your money cheerfully refunded.

No obligation to buy additional portraits

One sitting per subject—$1 per subject for additional subjects, groups, or individuals in the same family. Persons under 18 must be accompanied by parent or guardian.

THESE DAYS ONLY:
WED.-THURS.-FRI.-SAT.
3-30 3-31 4-1 4-2

DAILY
10 A.M.-8 P.M.
1170 N. COURT ST.

Murphy's MART

CHUCK KERNS BUILDERS
CONTINUOUS GUTTERS
INSURANCE WORK WELCOME
474-2007
Circleville, Ohio

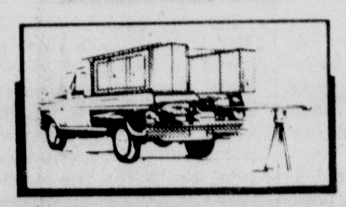

Colors Available: White, Brown
Baked On Enamel • Manufactured at Your Home • Prompt Service •
Custom Made On The Job
WE ALSO SPECIALIZE IN ALUMINUM SIDING — ROOFING
REMODELING & CUSTOM HOMES
FREE ESTIMATES

Risch DRUG STORES
1274 N. COURT ST.
474-6011
Come in and save everyday!
Free Parking • Tax Information • Charge Accounts • Free Delivery
Hollister Ostomy Products • Dietetic Supplies

13 oz. KERI LOTION Regular & Scented $5.09 Value $2.99	10 CONTAC CAPSULES 99¢ $1.95 Value	25 ALKA SELTZER 69¢ 95¢ Value	7.5 oz. VASELINE PETROLEUM JELLY $1.09 Value 69¢
HALLS COUGH SYRUP $1.89 Value $1.29	7 oz. COLGATE DENTAL CREAM 85¢ 15¢ OFF LABEL	12 oz. COLGATE 100 MOUTHWASH 49¢	DAISY SHAVER 69¢
6 oz. DERMASSAGE LOTION 79¢	3 SYLVANIA MAGIC CUBES $1.29	MIXING SPOON SET 3/$1.00	Fast Delivery
65 Q-TIPS COTTON BALLS 39¢	ROOTER PLANT STARTER BY LANDMARK 89¢	7 SCHICK BLADES 89¢ PLATINUM INJECTOR	10 oz. SIMONIZE SUPER BLUE CAR POLISH 69¢
15 oz. VO 5 SHAMPOO NORMAL OR OILY 89¢	RUSSELL STOVER EASTER CANDY / PALMER EASTER CANDY	LARGE ASSORTMENT OF HALLMARK EASTER CARDS	SINUTAB DECONGESTANT NASAL SPRAY .5 oz. 85¢

Classifieds

ADVERTISING RATES AND REQUIREMENTS
Phone 474-3131

Classified ads are payable in advance by cash or money order. Figure your ads as follows:
Per word for 1 insertion 20c
(Minimum Charge $2.00)
Per word for 3 insertions 25c
(Minimum Charge $2.50)
Per word for 6 insertions 35c
(Minimum Charge $3.50)
Per word for 24 insertions ... $1.10
(Minimum Charge $11.00)
ABOVE RATES BASED ON CONSECUTIVE DAYS

Mail your ad telling how many times you want it to run if it is not convenient to leave it at the office. Classified word Ads will be accepted until 12 noon previous day, for publication the following day.

Classified display deadline is 3 p.m. 2 working days in advance. Rate $2.40 per column inch. (Contract rates available on request.)

The publisher reserves the right to edit or reject any classified advertising copy. Error in advertising should be reported immediately. The Circleville Herald will not be responsible for more than one incorrect insertion.

When answering blind ads please address them as follows: Box number shown on ad, c-o The Circleville Herald, P.O. Box 498, Circleville, Ohio 43113.

In Memoriam

In memory of Chester Ramey who passed away March 30, 1973.

Four sad and lonely years have passed.

Since the day you went away.

The shock still lingers in our heart

For we miss you more each day.

Sadly missed
By Wife and Children

2. Special Notice

NOTICE: If you have not received your Circleville Herald by 6 p.m., then you should call 474-1041. Calls accepted till 6:45 p.m. ONLY. On Saturday between 3:00 and 3:45 p.m. ONLY. SORRY — Motor route customers information will be taken but not delivered till next day.

YARD Sale: Friday and Saturday, 8490 Stout Road.

GARAGE Sale. 915 S. Washington. Thursday, Friday, Saturday. Camper shell, storm door, glassware, six ply tires.

YARD Sale. 11 Oak Street, Kingston, Ohio. March 31, April 1-2. 10:00 - ?

YARD Sale. Friday and Saturday. 10:00 - 4:00. 408 E. Union.

HUGE Yard Sale. Boat, riding lawn mower, homemade things, furniture, lots more. Thursday, through Saturday. 9-? 429 Watt Street.

YARD Sale in Tarlton, 130 German Street. Friday & Saturday, 10 until dark.

YARD Sale. 5 miles out of town. 21280 State Route 104. Moving. Some furniture. Thursday, 9 - 5.

GALLERY on Main Street, 114½ W. Main. Spring Sale. 10 per cent to 50 per cent off.

YARD Sale. All Week. 10:00 a.m. - ? 390 John Street.

BUYING and Selling nightcrawlers and dug worms. Mike's Wholesale Bait, 331 Huston St. 477-1937, 474-3898.

HAVE a drinking problem. Alcoholics Anonymous. 474-2017, 474-7234. Al-Anon, 474-8477.

CUSTOM butchering, beef and pork cutting and freezing to you specification. Edwards, 385-3025

FRUIT trees, orchards, prunning & spraying. Free estimates. 474-7863.

NOW buying nightcrawlers. East on 56 to Huber Hitler Road, turn right. Bill.

CHILD with disability? Need to talk? Call UNUSUAL CHILDREN: 474-6418, 474-2668 from 9-4. 474-8959 or 474-8512, 4-8.

ATTENTION: 24 hour furnace service, furnace cleaning. All types, work guaranteed. 474-7863.

$200 WEEKLY Possible Stuffing Envelopes. SEND Self-addressed stamped envelope to: Edray Mails, Box 188 CG, Albany, MO 64402.

INCOME Tax and Notary Work. Day or Night. Gladys Noggle, 219 S. Washington, 474-2612.

MRS. ANN
READER & ADVISOR
Will advise and help in all problems of life. Has helped many, can help you. Will give card reading. For appointment
687-0682 Lancaster

EMMA'S ANTIQUES & PRODUCE
WILL OPEN APRIL 1
4½ miles south of Circleville on Route 23.

3. Lost and Found

FOUND — Irish Setter in Kingston area. About 1 year old. 642-5484.

FREE lost and found line classifieds available from The Herald. Three day 20 word limit please. Ads should be placed in person at The Herald Business office from 8 a.m. to 5 p.m. daily and til noon on Saturday.

4. Business Service

TV & C.B. antenna installations. Free estimates. 474-5060.

STANLEY STEEMER CARPET CLEANER
EST. 1947
Ph. 983-2141

4. Business Service

TREE trimming or removal. Free estimates. 474-4629.

L. E. Spung
Auctioneer
Complete Auction Service
Selling Real Estate or Personal Property
Phone 474-2412
Salesman for
Circleville Realty

For Any
GUTTER & DOWNSPOUT NEEDS
Call
CELLAR LUMBER
474-6052
766 S. Pickaway St.

CARPET
Wallpaper
Wall-tex
ROBERT DUMM
FLOOR COVERING
FORMICA
CERAMIC
115 Wilson Ave.
474-5139

4. Business Service

TERMITE Extermination. Pest control. Call Rick Spires. 474-6263. Licensed.

SEPTIC TANK & SEWER CLEANING SERVICE
Call Luther Isaac
474-7250

Colonel Jim Ford
Auction Service
Real Estate
Representing
E. R. BENNETT
Realty Co.

For LIFE INSURANCE call:
THOMAS A. DOWNING
161 (Rear) W. Mound St.
Phone 474-2287
NATIONWIDE INSURANCE
Nationwide Life Insurance Company Columbus, Ohio

WILLIAM L. HOOVER
Carpet & Upholstery Cleaning
Commercial-Residential
Ashville 983-2388

KIRK'S FURNITURE NEW HOLLAND
Open Tues., Fri., Sat. till 5:30.
Open Mon., Wed., and Thurs.
Evenings till 9 p.m.

4. Business Service

FIREPLACES, garages, room additions. Masonry and concrete work. Free estimates. Bronson L. Kitchen, 983-3712.

FOR the best trash and rubbish hauling. Residential and commercial. Call Scioto Haulers, Inc. 474-6088.

"RICK" Gallaugher. Remodeling — Decorating — Wallpaper — Steaming — Sanding. 474-6539 or 642-5256.

CURTIS W. HIX
Larry (Ed) Hix
Auctioneers
Experienced and Capable
Call 474-5190 or 869-4405

Quality Printing
CROWN Quick PRINT
455 E. MAIN STREET CIRCLEVILLE, OHIO 43113
PHONE: 474-1939

4. Business Service

CONCRETE work, large and small jobs, free estimates. 474-2859.

TREE trimming, spraying, roof repair. Free estimate. 474-7863. Work Guaranteed.

ELECTROLUX - authorized sales and service. Call Dan Grubb 474-2349.

FOR concrete and masonry large and small job, quality work. Jim Speakman 474-5072.

LINDSAY Water Conditioning Sales & Service. Buy or Rent. Dougherty's, 474-2697.

TREE trimming, stump removal, firewood, roof repair. Lincoln Isaac. 474-7272.

GAS leak repair, plumbing, painting, carpentry, electrical. Call 474-8921. Joe Schwind.

SEPTIC tank and sewer cleaning, anywhere, anytime. Lincoln Isaac. 474-7272.

4. Business Service

HOME Repairs, Improvements, Plumbing, Electrical, Carpentry, Painting. Jim Conkel 474-5627.

5. Instructions

HIGH SCHOOL AT HOME
For facts about our home study method, call TOLL FREE 1-800-327-8912 or write American School, DO-0310, 850 E. 58th St., Chicago, Ill. 60637.

7. Help Wanted Gen.

KITCHEN and waitress personnel help needed for 3rd shift. Also several openings for days. Apply in person after 1 p.m. L-K Restaurant, 23 south.

7. Help Wanted Gen.

BABYSITTER needed. My home, swing shift. Must have references. Must be over 18 years old. 474-6885.

7. Help Wanted Gen.

FOR Financial Planner. $13,000 plus training allowance first year. Good attitude, sharp appearance, enthusiasm a must. 81 year old company has an opening in your area. Call Columbus 614-263-0989, ask for Mr. Cooper.

4. Business Service

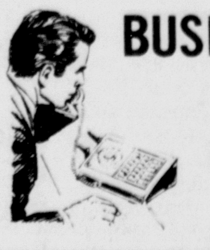

BUSINESS • SERVICE DIRECTORY
A Convenient Guide To Professional Services

BASIC CONSTRUCTION MATERIALS • CONCRETE BLOCKS • READY MIXED CONCRETE 474-3169	**LITTLE'S** "Singer" Sewing Center For All Your Sewing Needs 132 W. Main 474-7237
BURTON'S JEWELRY Since 1951 Authorized Accutron Agency & Keepsake Diamonds • Sales & Repair 105 E. Main, Circleville 474-7126	**L&M MOWER SERVICE** (Lee Jackson) Factory Trained Mechanic Saw Sharpening 417 Ramey Ave., (Off Clinton) Circleville Ph. 474-3086
CIRCLEVILLE Heating & Air Conditioning Your LENNOX Dealer Residential - Commercial 118 E. Franklin • 474-3127	**HURST PACK SERVICE** Refrigeration, Air Conditioning & Appliance 474-5940
CLIFTON AUTO PARTS, INC. Your NAPA Jobber 474-2131 • 983-2131	**PICKAWAY AUTO PARTS** AUTO & TRUCK PARTS New & Rebuilt Speedy Service 132 Plum (Off E. Watt) Circleville 474-4919
CARL CONRAD SHEET METAL WORKS Septic Tank & Sewer Cleaning 232 Town St., Circleville 474-5652	**ROZETTI'S PIZZA** "The Finest Pizza Around Town" 1204 N. Court • 474-1976
COOK'S APPLIANCE Service On All Makes Residential - Commercial Air Conditioning 474-2832 • 474-3765	**HOOVER SWEEPER SERVICE** AUTHORIZED FACTORY SERVICE CENTER SENTRY HARDWARE 474-3955
LEWIS E. COOK & SON INSURANCE AND TAX SERVICE 328 E. Main, Circleville 474-2153	**RALEIGH SPRADLIN GRAVEL CO.** Specializing in Bankrun Gravel, Fill Dirt and Screened Gravel Island Rd., Circleville 474-6722
DANHAM ROOFING "QUALITY WORK" Spouting & Chimney Repairs 474-1393	**STAUFFER UPHOLSTERING SHOP** Call the Professionals 474-5973 207 Franklin, Circleville
DAVE'S INSTANT POWER WASH • Mobile Homes • Residential Homes • Commercial Bldgs. 474-7293	**THE STURM & DILLARD COMPANY** Since 1928 Crushed Gravel and Concrete and Mason Sand Building Supplies 999 Island Rd. 474-2134 or 474-2135
HAMMEL & McCRADY Heating & Air Conditioning Furnace Installation and Repairs — Plumbing Service SALES • 24 HR. SERVICE 531 S. Court — 474-5018	**RUSSELL E. TOOLE** ELECTRICAL CONTRACTOR Specializing in FARM CORN BINS • Commercial, Industrial & Residential Wiring PHONE 983-2775
JERRY & IKE'S Septic Tank & Sewer Cleaning, Also, Septic System Installations & Repairs 474-4566	**TURNER ALIGNMENT** 1360 N. Court St. Circleville • 474-5168 Balancing — Tire Truing Brake Work
WAYNE JONES TV ZENITH QUALITY SERVICE SINCE 1960 Phone 474-4137	**VARIETY PLUMBING & PUMP SERVICE** 25 Long St., Ashville 983-4021
KOCH KENNELS Boarding by the Day-Week-Month Bathing, Grooming, Clipping All breeds and sizes Rt. 56 East, Circleville PHONE 474-4383	**WICKES BUILDINGS** FARM and COMMERCIAL BUILDINGS 474-8732 or 474-8734

TO HAVE YOUR BUSINESS OR SERVICE LISTED HERE, JUST DIAL 474-3131!

18. Houses for Sale

3.40 acres on Ashville Fairfield Rd. 2 excellent barns. Older 2 story in the remodeling stages. Owner has rewired, plumbed, added a roof and insulated the 2nd floor and windows. Outside needs its face lifted but the weather hasn't been cooperative. When this well located home is finished it's five bedrooms, large lgving room, 2 baths, utility room and partial basement. Call Nellie 474-7811.

Sue E. Spires
Realty
402 E. Main St.
474-2567

Owner wants an offer on this immaculate 2 story within walking distance to downtown. New carpet, kitchen, well decorated. Range, dishwasher and drapes are part of this 3 bedroom, 2 bath home. Fireplace in living room. Formal dining room, enclosed rear porch, perfect for breakfast area. Full basement, gas furnace, and single car garage. Immediate possession.

Sue E. Spires
Realty
402 E. Main St.
474-2567

10A. Motorcycles

SUZUKI KAWASAKI SUZUKI KAWASAKI

Buy a new 1976 Kawasaki 400.

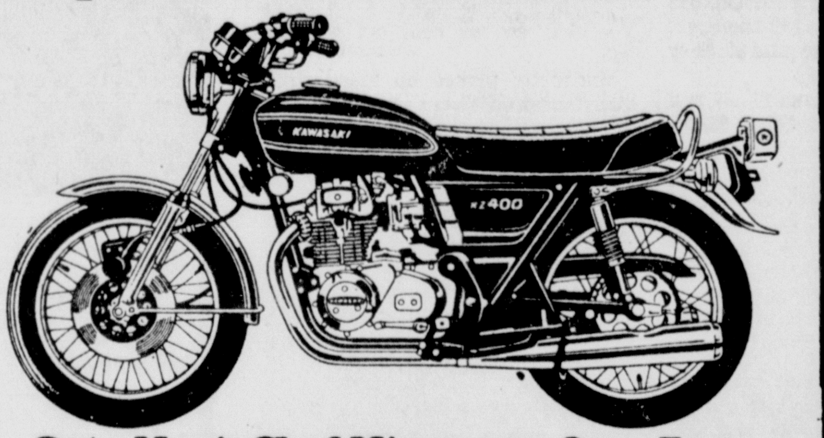

Get a Magic Chef. Microwave Oven Free.

We've got the hottest deal in town. Because when you buy a brand-new 1976 Kawasaki KZ-400 or KH-400, you get a $420 Magic Chef Microwave Oven absolutely free. That means you get a free microwave oven for your

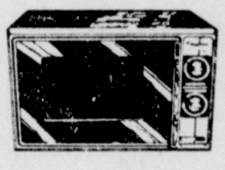

favorite cook, and a KZ-400 or KH-400 for yourself. So hotfoot it over right now while the supply lasts.
Yes, indeed. The good times have never been so tasty.

KAWASAKI COUNT DOWN

Get Cookin' at
ASK

$200 Cash Rebate on Suzukis thru April 2nd

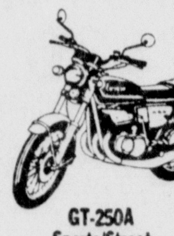

GT-250A
Sports/Street
More horsepower, more torque and a new 4-port cylinder design means this GT Air-cooled twin is more motorcycle for '77. Other features include CCI automatic lubrication, front disc brake and a 6-speed transmission.

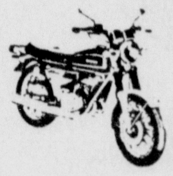

GT-380A
Street/Highway
Our town and country model, a hot performer with electronic digital gear indicator, 6-speed transmission, and disc brake.

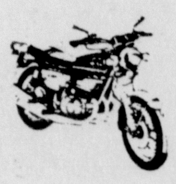

GT-550A
Sports/Touring
For on the town or touring with class. Suzuki's biggest Ram Air-cooled triple features electric starting, digital gear indicator, disc brake and more horsepower than ever before.

Stop and check out our well stocked Accessories Store

GT-750A
Street/Highway/Tourer
Proven over four years on U.S. highways, this Liquid-cooled triple includes special features such as dual front disc brakes, digital gear indicator and electric starter.

Price does not include dealer preparation, destination, freight, tax and title.

ASK
Ackers Suzuki Kawasaki
Drive A Little, Save A Lot
654-3456 Rt. 33 3 miles North of Lancaster 837-5111

SUZUKI KAWASAKI SUZUKI KAWASAKI

18. Houses for Sale

SUSAN L. DICKEY, REALTY SUSAN L. DICKEY, REALTY

"NEW LISTING"
475

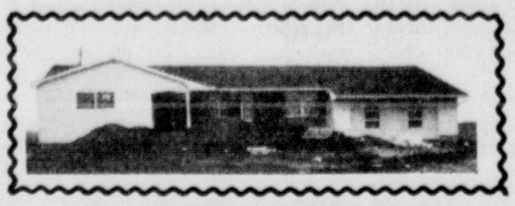

STILL UNDER CONSTRUCTION
There's time — to — choose your own colors for your paint and carpet. Situated on over 1½ acres, this custom built ranch has three bedrooms, 2 full baths, formal dining room. Also features family room, with w-b fireplace. Maintenance free. L.E. School District.

"NEW LISTING"
599

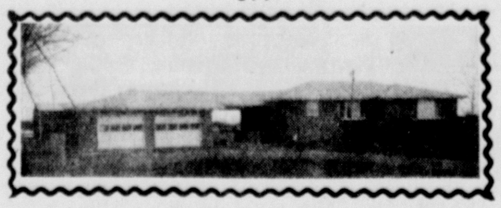

Over 6 acres, with quality construction, all brick ranch. Spacious and lovely, all through. Formal dining room, three bedrooms. Also full basement. Large breezeway, joins 2 car garage. Large barn with 5 stalls. Located in scenic rural area. Logan Elm School District. Don't wait. Call today.

Susan L. Dickey, Realty
217 N. Pickaway St.
474-7954

SUSAN L. DICKEY, REALTY SUSAN L. DICKEY, REALTY

18. Houses for Sale

NEW HOMES
$400.00 CASH
NEW HIGHER INCOME LEVEL
Family of Four May Have Up To
$17,000 Annual Income
8% Loans — $179 Month
3 bedrooms — 1 bath — 1 car garage
Also F.H.A. — V.A.
CONVENTIONAL FINANCING
LOGAN ELM VILLAGE
474-6588

NEW LISTING
If you appreciate quality be sure to see this all brick ranch. Inside it's 1875 sq. ft. of living area you'll find 3 bedrooms, 2½ baths, living room with woodburning fireplace, family room with fireplace, roomy cheerful applianced kitchen, formal dining room, utility room, central air, completely carpeted, lots of storage, two car garage, back patio, front porch, concrete drive.

If you have a secret longing to be the envy of everyone on your block, this is the home for you.

Call Pauline Wood 474-4437
Office 474-4266

EVANS REALTY

New Listing — Southeast of Circleville. 2 full acres and a custom built 8 year old home. Brick and frame 6 rooms with that sought after basement. Kitchen and large dining room combined. 3 spacious bedrooms, large closets and fully carpeted. Rec. room in this nice divided basement. Attached 2 car garage. Call Mary Lou 474-5378.

Owner wants an offer and I think she means right now. Anxious to move in town and she'll share this brick 5 rooms and bath unfinished 2nd floor with someone who will make a reasonable offer. Propane heats this snug and sturdy home very modestly. Owner has added new interior and storm windows. Approx. ½, acre, in Amanda-Clearcreek School Dist.

Back On The Market, it's priced to sell at $17,000.00 and located in Stoutsville. 68 x 185 lot with lots of trees. Furniture remains with the house incl. range, ref., washer and dryer. Dry basement and recent furnace. 6 rooms down and 2 rooms up. The house is ready for occupancy so call Jerry Miller 474-7811 to buy this home.

HOUSE COMES WITH PAPERS! This grand old home is a century old, with former owners like Caleb Atwater. It's been well cared for and converted to 3 comfortable apartments with 1 two bedroom with new kitchen and large living room. Two one bedroom apartments with nice baths and kitchen and dining area combined. Lots of storage space, carpeted, furnaces, separate utilities, except water. Just steps from downtown, library and post office. Excellent for offices or even restore to a stunning home. Shown by appt. only.

Cure For Spring Fever — Buy a Home for the active family with lots of room. Solid older 2 story 3 bedrooms. Modern kitchen with eating bar walls of cabinets and counterspace. Formal dining room, sliders to tree shaded patio and gas grill. ½ bath on 1st floor, partial bath down with family room and laundry room. Full tiled bath on 2nd floor, 4th bedroom if needed. Pretty entrance foyer and attractive living room. Lots of nice features to discuss with your appt.

Seeing Is Believing — Be sure and see this immaculate 3 bedroom, 2 story home. Living room and formal dining room are great for the entertaining family. Modern kitchen with built-in range and oven. Master bedroom 17x22 with walk-in closet. Enclosed rear porch. Fenced yard and 2 car garage. Appt. call Helen 474-2497.

New Listing
This stunning little beauty is carpeted air conditioned, custom draped. 2 or 3 bedrooms. Bath with shower. Pretty kitchen with range and disposal. Full finished basement, carpeted, paneled and built-in bar. Full bath down. Large utility room and workshop area. Deep lot 198 feet fully fenced. Large covered patio. Shows so well.

Charming family home located just east of Circleville. Elegant brick, open porch and nice patio. Modest and efficient kitchen, 2 full tiled baths, 3 pretty bedrooms. Large invitinig living room with fireplace, slate entrances. Formal dining area. Large deep full basement and attached 2 car garage. Trees surround this well located ranch. Call Leo 474-2542.

Excellent taste and quality show in the gracious space in this brick 1 story home on Zane Trail Road. (2) Full baths tiled and showers. Anderson sliding doors share the outdoors in your pleasant den that's combined with the applianced kitchen. This home has a formal dining area and formal living room. Informal eating bar divides your family room and kitchen. 2 car garage and or a 10 x 11 office. Utility room with E-F-A furnace. Situated on a full acre in Logan Elm School District.

Honestly If You're Looking For Space and Location in an area of new homes why not look at this great big split with 4 bedrooms, family room that's really spacious. ½ bath and laundry room down. 3 bedrooms, formal living room and delightful kitchen with sliding doors, redwood deck and appliances. It's carpeted, custom built and your back yard is like living in the country. But step out the front and your back in the city again. Attached garage, Elec. forced air furnace with modest monthly budget. Owner transferred. Oh! Yes! There's an extra lot that the buyer will have the opportunity to buy and keep for future investment or resell to your best friend. Appt. Please.

Clark Drive — Your best buy in a new house, under $40,000.00. 1 story with maintenance free exterior. 3 bedrooms, delightful kitchen with family area. Living room with fireplace, 2 baths, full basement and attached garage. Call Nellie 474-7811.

LOOKING FOR A HOME IN THE 20's? They're Hard to come by. This solid 2 story with 2 or 3 bedrooms, dining room with built-in china cabinets. Enclosed porch for sewing room or play room for the small folks. 1½ baths, basement, 2 car garage.

SUE E. SPIRES, REALTY
402 E. Main St. 474-2567
Helen Sowers 474-2497
Donna Kelchner 474-4842
Mary L. Brungs 474-5378
Nellie or Jerry Miller 474-7811
Vivian Garrett 474-7203
Leo Moats 474-2542

7. Help Wanted Gen.

OPPORTUNITIES — Wanted someone driving to Columbus in late afternoon daily to pick up small items in Circleville and take to downtown Columbus location. Must be reliable, neat and have car. Liberal benefits. Dial 1-800-282-0395 and ask for Jack Brown.

HOUSEKEEPER to live in 5 days a week or furnish a good home for the right person and wages. 474-3664.

MOONLITERS — In these uncertain times you can get the second income you need with do-it-yourself job security. Let local distributor show you how to get it. Write Box 453-C c-o The Herald.

RN or LPN part time relief 3 to 11 and some weekends 7 to 3 for June and July. Brown Memorial Home, 474-6238. An Equal Opportunity Employer.

R.N.'s and LPN's needed on all shifts. Good opportunities. Call or apply Mrs. Madge Estle RN at Circleville Manor Nursing Home. 474-3121.

R.N. Position open for director of nursing at Court House Manor. Good working conditions. Fringe benefits. Call for appointment, Jack Moyer, 335-9290.

RETAIL MANAGER

For Discount, Variety or Department Store Management. Experience not necessary, but helpful. Fringe benefits. Salary negotiable. Write giving full particulars to Box 454-C c-o The Circleville Herald.

B. SPENCE & ASSOCIATES, INC.
Employment Agency
Rm. 209 Kresge Bldg.
Lancaster
"Your Key to Success"
653-8880

9. Situations Wanted

WILL do occasional babysitting. Capable and Experienced. Call 474-2567 or 474-7269.

10. Cars for Sale

LEASING
Automobiles
Trucks
Pontiac GMC
HAROLD MUNDY, INC.

1972 VEGA 24,000 miles. Best offer. 474-1190.

1969 OLDS, 350, 4 speed, take over payments. 474-1144.

1974 COUGAR XR7, new tires, AM-FM stereo. 983-3116.

1965 MG Midget, red, good shape, asking $500.00 or make offer. 477-1248.

75 MERCURY Montego MX, 4 dr. sd., air, vinyl top, very clean, 32,800 miles, $3,600.00. 474-5622.

1973 GREMLIN, 30,000 miles, power steering, radio tape deck. 986-2052 after 5 p.m.

1975 AMC Sport About Wagon. 19,000 actual miles, show room condition inside and out. $2,800.00, or best offer. Call 474-8677 after 6:00.

LANDIS AUTO SALES
"The Quality Corner"
115 Town St Ph 474 4598

'74 JAVELIN P.S., auto., air	$2700
'71 BUICK Electra 225 4 dr. hardtop	$1600
'71 PONTIAC LeMans 2 dr., P.S.	$1400
'76 CHEVETTE Scooter. 4 speed	$2200

72 PLYMOUTH Fury Brougham, air, low mileage, clean. $1,500. 474-7196.

1973 CHEVROLET station wagon - air, all power, good condition. Call 474-1763 after 6:00 p.m.

1975 PLYMOUTH Sport Fury, 2 door, vinyl roof, full power, air condition, deluxe interior, metallic bronze, one owner, 29,000 miles. $3,795.00 or assume loan. 861-7692 after 6:00 weekdays.

'68 FORD station wagon. Cheap. Call 474-8285 after 3:30.

74 PLYMOUTH Voyager Sport van 318 engine, automatic, power steering, power brakes, factory cruise, AM-FM radio, tape deck, radial tires. Set up for camping, 14,000 miles. 983-4173.

71 NOVA, vinyl top, automatic, power steering. Good shape. $1,000. 983-3953.

72 NOVA, 6 cylinder, standard transmission, radials. 986-6931.

72 VEGA wagon, automatic. Good condition. $475.00 877-9518.

10A. Motorcycles

1974 HONDA CL 360, 3,000 miles, 2 helmets. 642-2710.

73 YAMAHA 100 cc, street and trail, good condition. $250.00. 471 Stella Avenue.

HONDA OF CHILLICOTHE
Authorized Dealer
933 E. Main St.
Chillicothe, Ohio
772-2006

10B. Trucks

76 CHEVROLET. ¾ ton, 4 wheel drive, Automatic transmission, P.S., P.B., 122 E. Main St. 474-2824.

67 INTERNATIONAL Scout, 2 wheel drive, 4 cylinder, removable top, cragar wheels. Good condition. $675.00. 877-9518.

'74 GMC pickup, heavy duty ½ ton, with tool box. Good condition. Call after 5:00, 474-8954.

1974 CHEVY ½ ton pickup V-8, automatic, power steering. Good tires. Excellent condition. 474-3303 after 5 p.m.

1972 DODGE D-100 adventure pick up, 318 motor, auto., p.s., p.b., no rust. 837-7079.

74 I.H. TRANSTAR, Sleeper VT 903 Cummins, 13 Speed. Major rebuilt on engine. 983-2123.

12. Mobile Homes

MOBILE home lots for rent. Gas and electric. 474-4658.

MOBILE home for rent, private lot, 1 bedroom. 474-4658.

FOR Sale. 1972 Kirkwood mobile home 14 x 70 with 6 x 8 ft. expando, 3 bedrooms, 1½ baths. Call 983-3431.

12A. Boats & Campers

1973 22 FT. self contained bunk house camper, sleeps 6. 986-2052 after 5 p.m.

18' VACATIONAIRE Camper. Self contained. Electric and gas. Refrigerator, carpets and curtains. H-C water Reese hitch complete. See to appreciate. 474-7182.

13. Apts. for Rent

NEAR downtown. 477-1133. $150.00 month.

1 ROOM efficiency apartments, with kitchen and recreation room. For ladies only. Call 474-5809, 474-8049.

CONVENIENT to Columbus and Circleville. One and two bedroom apartments. Modern with many extras. From $135 - $165. Furnished and unfurnished. The Pines Apartments, Ashville, 983-4250.

GARDEN PLAZA VALHALLA WATT ST.

For those who appreciate the more desirable living conditions, managed and maintained by experienced people who care, we offer 1 & 2 Bdr. flats, 2 & 3 Bdr. townhouses and 3 Bdr. deluxe doubles.

Featuring air conditioning, appliances, carpeting & laundry facilities. No pets, 30 day notice and full security deposit required.

Stout Investment Co.
812 Arbor Road
474-3914, 474-5126

15. Sleeping Rooms

ROOMS by day or week. 474-9055.

ROOM for working man. Private entrance. 474-3336.

16. Misc. for Rent

BUSINESS Spaces — Northend. 1,400 sq. ft. and 700 sq. ft. areas available — Ideal for offices. Will remodel to suit your needs. Roundtown Realty. 474-1020.

17. Wanted to Rent

THE Circleville Herald would like to rent a garage for our delivery van. Must be close to the Herald building at 210 N. Court Street. If you have a garage for rent call 474-3131.

18. Houses for Sale

BY Owner: 3 year old, 2 story home. 3 large bedrooms, formal dining room, family room, 1½-2½ baths, full basement, air, heat pump, 2 car garage. Large corner lot with privacy fence. Northend. 474-1068.

JOHN F. HUNT REAL ESTATE, INC.
416 EAST MAIN ST.
474-7518 474-7518
Br. Manager Leck Picklesimer

(330) If you have been looking for a large 3 bedroom home with 2 baths — 2 car garage — a full basement — approx. 1 ac. land, I'm the home for you. Listed by Darrol Wertman 474-7479.

HUNT

(505) Approx. 3 ac. & a 3 bedroom home — 1½ story — aluminum siding — gas — bath — 6 rooms — 1 unattached garage — nice cement block building — just out of Oakland — Amanda-Clearcreek School. $27,000 conv. Listed by Leck Picklesimer 474-4687.

HUNT

(319) New unfinished large 3 bedroom home located on Winchester-Southern Rd. Drive by and take a look. A better bargain you'll not find. Listed by Darrol Wertman 474-7479.

HUNT

(115) 80 ac. & a new cabin. Very nice for that weekend retreat that you have been looking for. Salt Creek Narrows. Listed by Dean Poling 474-5825.

HUNT

We have many farms listed. Now is the time to inquire about them. Spring is here. Time to put out those crops. Call any of our Associates for information.

Pickaway Realty
371 East Main Street
Circleville, Ohio 43113

199 Sunset Drive
This Nice Home on a large corner lot in good northend location is perfect for the young couple starting out or for a good place to retire and is priced in Mid 20's. Call for your appointment today.

SPRING SPECIAL!!
5 acre building lots — South Perry Road. REDUCED TO $7,500. 260' road frontage. Beautiful scenic area on blacktop road. Logan Elm. S.D.

LARGE FAMILY ROOM WITH BRICK FIREPLACE is only one of the highlights of this New home. The kitchen with plenty of well arranged custom cabinets and adjacent dining area is another. Nice size bedrooms, 2 baths, many large closets and a walk-in closet with shelves, 2 car garage, basement which is open at back, redwood deck, paved driveway, are more of the extras that make this a superb buy. If you hurry, you can help select the carpeting. All this and it is priced under 50. Make your appointment today.

WE HAVE THE DOUBLE FOR YOU!!

111 Water Street — Steel siding (40 year guarantee), 5 rooms & bath on first floor, 4 rooms & bath on second with 2 private entrances, basement, garage. Work has been done — Ready for you. Upper 20's.

220 Watt Street — Frame with 5 rooms & bath on first and second floors, Garage. Very nice inside with the second floor having just been papered, painted and carpeted. Upper 20's.

412 E. Main Street — Brick with 5 rooms & bath one side and 4 rooms & bath the other. Priced in low 30's.

164-166 Watt Street — Frame with shingle siding. 5 rooms & bath each side. Some painting, papering, and carpeting completed. Priced to sell — High Teens.

Drive by, but be sure to make your appointment to see these nice doubles on the inside too. We'd be happy to make your appointment.

BEAUTIFUL SHADED BUILDING LOT — LOGAN ELM S.D.
We have a 5 acre building lot with lots of beautiful shade trees. In Logan Elm S.D. If you're planning to build, be sure to drive by this lovely setting for your new home. Priced at $9,500.

Marvin Konkle — Realtor
474-4616
Roger Konkle 474-8092 Marjorie Happeney 474-3323
Darrel Conrad 474-7207

19. Farms for Sale

JAMES F. Hunter, Realtor, 62.5 farm, Saltcreek Township. Fantastic Buy. Call Margaret, 474-2640.

21. Real Estate

GEORGE C. Barnes, Realtor, 130 E. Main St. Office, 474-5275, Residence, 474-4982.

We Buy - Sell - Trade
John Hart & Co.
MLS Realtors
983-4411 — 983-4602

We have buyers for large and small acreage. If you are considering selling your farm, contact us now for professional AUCTION or PRIVATE TREATY SALES. NORMAN GODDEN, Associate and Auctioneer. Representing W. D. HEISKELL & SON, Realtor. Phone 474-8848 or 474-6302.

Circleville Realty
William Bresler
Realtor
Office 474-3795
Residence 474-5722
David C. Betts 474-4004
William Jr. Bresler 474-2731
152 West Main Street

Hatfield Realty
103 E. Main St.
Phone Office — 474-6294 or 474-6562
Residence — 474-5719
Carrie McNeal — 474-4998
Wayne Hatfield — 474-6902
Marjorie Spalding, Saleslady 474-5204

W. D. HEISKELL & SON
Realtors
123 South Court St.
474-8848 (Office)
474-7144 (Residence)
Larry McFadden 474-3995
Ruth McFadden 474-3995
Charles Rose 986-6584
Norman D. Godden 474-6302
Mike Logan, 474-8784

AT YOUR SERVICE:
Dora Hedges, 474-3304
Jim Ford, 474-4581
E. R. Bennett
Realtor
151 W. Franklin Street
Phone: 474-2197

21A. Prop. Wanted

WANTED! Farms, Houses, Lots, Acreage. No Obligation. Call 474-5605 evenings.

24. Misc. for Sale

9 x 7 SPRING pull overhead garage door with track, like new, $60.00. 474-2688.

CARPET, all first run. 30 - 40 per cent off suggested retail price. Calton carpet. 474-2525.

CARPET padding 60 oz. at $1.10 per sq. yd. Calton Carpet, 474-2525.

FOUR nice kitchen chairs, black metal legs, red vinyl pads & seats. $15. 983-3265.

ELECTROLUX sweepers, completely rebuilt with all attachments. Only $35.00. Cash or terms. Call 474-8138.

NEW 1976 Hoover upright sweepers. Factory demonstrators. Only 6 available. $22.50. Cash or terms. Call 474-8138.

GIRLS 5 speed bicycle, boys 3 speed, ATALA, good condition. 474-3889.

ROOF trusses, pre-hung doors, kitchen cabinets, cabinet hardware, windows and etc. Southeast corner Walnut Creek Pike, St. Paul Road, Ashville.

SINGER Golden Touch and Sew. Does it all. Zig zags, sews on knits, automatic buttonholer, makes designs and many other features. Just like new. Original Price $549.95. Must sell. Only $129.95. Cash or terms. Call 474-8138.

SEARS Upright frostless freezer 19.5 cu. ft. 474-4450.

FOR sale. Magic Chef range - electric - clean - good condition. $30.00. 154 East Water.

FLEX Steel couch, list price, $649.95. Sale Priced, $349.95. Knopf's, corner of Main and Scioto.

TRASH drums, will deliver in town. Please call 474-5766.

SEWING MACHINES, 1977 Dressmaker models, used in sewing classes, like new. Reduced to only $43.20 cash or terms considered. Electro Grand Co.
Phone 474-3505

SWEEPERS, Rex, tank type, Brand New 1976 Models (left in Lay-away.) with attachments. Only a few $18.50. Electro Grand Co.
Phone 474-3505

BE PATRIOTIC

FLY THE FLAG

- 18 ft. Flag Pole
- 3 ft. x 5 ft. Quality Flag
- Installed on Your Property

That's Right!
Complete and Installed On Your Property
ONLY $51.76
CALL
dynamic sales, inc.
PHONE 474-5956
(22 ft. Flag Poles Also Available)

28. Farm Equipment

Spring Fleet Special at QUALITY FARM & FLEET

300 GALLON ROW BOOM SPRAYER for roller pump. Regular Fleet Price $686.00	$618.00
300 GALLON 8 ROW BOOM SPRAYER for Centrifugal pump. Regular Fleet Price $725.00	$666.00
200 GALLON 8 ROW BOOM SPRAYER for roller pump. Regular Fleet Price $589.00	$544.00
200 GALLON 8 ROW BOOM for Centrifugal pump. Regular Fleet Price $628.00	$583.00
500 GALLON TRAILER SPRAYER for Centrifugal pump. Regular Fleet Price $1069.00	$988.00
110 GALLON 3 PT. SPRAYER 8 ROW BOOM for roller pump. Regular Fleet Price $428.00	$389.00
200 GALLON 3 PT. SPRAYER 8 ROW BOOM for roller pump. Regular Fleet Price $475.00	$437.00
300 GALLON 3 PT. SPRAYER 8 ROW BOOM for roller pump. Regular Fleet Price $525.00	$484.00
300 GALLON 3 PT. SPRAYER 8 ROW BOOM for Centrifugal pump. Regular Fleet Price $564.00	$523.00
300 GALLON SIDEMOUNT SPRAYER for Centrifugal pump. Regular Fleet Price $524.00	$487.00
400 GALLON SIDEMOUNT SPRAYER for Centrifugal pump. Regular Fleet Price $569.00	$527.00
600 GALLON H.D. SIDEMOUNT SPRAYER for Centrifugal pump. One only in stock! Regular Fleet Price $859.00	$795.00

- ALL SPRAYERS PRICED KNOCKED DOWN, LESS PUMP AND TIRES.
- ALL ADAMS & OSMUNDSON PLOW SHARES $4.00 OFF PER BOX OF 6
- ALL MOLDBOARDS $2.00 OFF EACH

(In Stock Merchandise Only)
Open 8 'til 9
Monday thru Saturday

QUALITY FARM & FLEET, INC.
1995 U.S. 23 S. CIRCLEVILLE

Prices good thru April 2, 1977

32. Public Sale

PUBLIC FARM SALE
Saturday, April 2, 1977
11:00 A.M.

Location: Three miles north of Pleasantville off Rt. 188, east three miles on Rt. 256; or, off Rt. 13, west four miles on Rt. 256.

I the undersigned, have sold my farm, have the following equipment to sell:

David Brown Selectamatic 990 diesel tractor with 1946 hours; Ford 901 Select-O-Speed diesel tractor; Farmall M tractor; 3 PTH 4 bottom 14" Ford plows; 3 PTH 3 bottom 14" Ford plows; semi-mounted 4 bottom 16" high clearance Ford plows; Minneapolis Moline No. 2890 self-propelled combine with grain head and corn head; Oliver 1-row corn picker, 3 pth 6-row sprayer with two pumps.

4 row McCormick planter; International 4 row planter; Liliston 4 row rolling cultivator; Allis Chalmers 4 row snap coupler cultivator; wheel disc; 3 PTH rotary hoe; Ford 4 row rotary hoe; 8 ft. spike tooth harrow; spring tooth harrow; semi-mounted New Idea 7 ft. mower; Pay-pic pull type 3 row corn sprayer; Continental 6 row pull type sprayer; 5 ft. 3 PTH brush hog; manure spreader; horse drawn manure spreader; pull type disc; Oliver 7-12 drill; 2 drills; burr mill; Firestone 12 horse electric start garden tractor; attachments; rotary mower, roto-tiller, corn planter, cultivators, snow blower, snow blade; new router, with attachments; 1 electric 300 gal gasoline tank; 1 300 gallon gasoline tank; approximately 1 ton of 5 20-20 fertilizer; fence charger; barbed wire; small tools and other miscellaneous farm items too numerous to mention.

Owner: Gerald Winegardner

LUNCH SERVED
AUCTIONEERS:
Marvin Federer — 654-6597
Paul Barr — 969-2267
Not Responsible for Accidents
Terms: Cash or Check With Positive Identification

PUBLIC AUCTION
Friday, April 8, 1977
11:00 A.M.

Having sold our farm we will offer to the highest bidder the following chattels 5 miles below Henderson, West Virginia on U.S. 35 South.

HOUSEHOLD ITEMS

King size bed in dark pecan with triple dresser; cherry four poster bed; mahogany corner table with leather top; mahogany desk & chair; four mahogany end tables; 2 sofas; 3 oak bar stools; oak chest; 2 Spanish pecan end tables with matching cocktail table; round glass front china cabinet; one color and 2 black and white televisions; double oven gas stove; Singer electric sewing machine in cabinet; automatic washer; pictures; lamps; and dishes and other numerous items.

FARM EQUIPMENT

4 tractors; International 966 (100 HP) John Deere 320; International 504 (1962); David Brown 995 (2 yr. old); Gehl forage wagon; big blue wagon; No. 56 International blower (W-60 feet pipe); No. 3800 2 row chopper with grasshead; NH one row corn picker; Kilbros grain wagon 100 bu. cap flotation tires; allied 40 ft. elevator; No. 273 NH hay bailer; No. 477 HN 7 ft. haybine; No. 256 NH SD hay rake; 4 hay wagons; J.D. hay conveyor; No. 510, 5-16" IH semi-mounted plow; 3-16" IH mounted plows; 17 ft. IH disc; Woods 14 ft. land leveler; Cobey 10 ft. disc; cyclo 4 row 400 IH air-corn planter; 12 ft. IH grain drill; Brogrill 8 row 300 gal. sprayer; NH 165 bushel flial type manure spreader with hydraulic tale gate; new MF 160 bushel single beater manure spreader; J.D. manure spreader; J.D. 7 ft. mowing machine (Pitman rod); heavy duty 5 ft. bush hog, 2-8 ft. scraper blades (light and heavy duty), gasoline high pressure water pump, 2 lawn mowers, 2 electric fans; battery charger; saddle and bridle; 9 bales of baler twine; alfalfa and clover seed; several hand tools; 200 bushels ear corn; 1973 GMC ¾ ton pickup with Gem top; lot tobacco sticks.

NOTE: The Majority of the equipment in this sale has been bought in the last 2 or 3 years and is in good condition.

TERMS: CASH LUNCH AVAILABLE

BOB & JOANN WATTERSON
OWNERS
675-2167

AUCTIONEER: LEE JOHNSON CLERK: PETE SOMMER
CROWN CITY, OHIO SOUTHSIDE, W. VA.
JOHN McNEILL, SALES MANAGER

PUBLIC AUCTION

I, the undersigned, will sell at Public Auction the personal property of the late Mr. and Mrs. Clydus Miller at the farm located 8½ miles East of Circleville, Ohio, 2 miles West of Oakland, Ohio, ½ mile North of the Oakland-Stoutsville Road on the Sixteenth Road on:

Sat., April 2, 1977
Beginning at 12:00 noon

ANTIQUES AND HOUSEHOLD GOODS!

Kitchen cabinet (w-large flour bin); small wall cabinet; 2 wash stands; oak dresser; 2 buffets; square oak table (w-5 legs and leaves); library table; 2 iron beds; 2 wood beds; oak stand; set of 6 oak chairs; set of 4 oak chairs; 2 rockers; other chairs; smoker; wall cupboard (no doors); White sewing machine; quilting frames; iron kettle; lard press; meat grinder; flat irons; glass churn; food grinder; krout cutter; ladles; milk can; horse collars; hames; rolling pins; baskets; old cans; bottles; 2 gal. jar; iron skellets; iron pot (w-lid); pictures, etc.

Philco deep freeze (chest type); Gibson refrigerator; White House gas range; 5 pc. dinette; Speed Queen washer; gas heaters; 3 pc. living room suite; platform rocker; B & W Motorola TV; table and floor lamps; sweeper; ottomans; bedding; 2 — 9' x 12' rugs; other rugs; 16 ga. single barrel shotgun; old shotgun (as is); lawn chairs; steel shelves; pans; dishes, etc.

Small 2 wheel trailer; stock water tank; 5 shovel cultivator; push plow; tools; lumber; steel posts and miscellaneous items.

Lloyd E. Spung: Auctioneer Terms: Cash
614-474-2412

John E. Miller: Owner

Not responsible for any accidents!

PUBLIC AUCTION OF FARM CHATTELS
Friday, April 1, 1977
Beginning at 1:00 P.M.

Located 4 miles north of Mt. Sterling; 1 mile west of St. Rt. 56 on the Junk Road.

TRACTORS

J.D. model 60 tractor w-4 row mtd. cultivator; Int. 300 utility tractor; loader and 6 ft. grader blade for utility tractor; M.H. 44 tractor; M.H. model 30; Farmall Super H, overhauled w-2 row cultivators.

FARM EQUIPMENT

A.C. 10 ft. wheel disc; J.D. 490 planter; 46 ft. 7 in auger; Farmhand model 810 2 ton mixer-grinder; J.D. 3 x 12 hydraulic lift plow; Int. 3 x 14 pull type plow; Continental pull type 5 ft. rotary mower; 32 ft. elevator; 2 gravity wagons; trailer type field sprayer; N.I. rake w-new teeth; N.H. model 273 twine tie baler, used very little; Int. 46T twine tie baler; 3 rubber tire wagons w-14 ft. flat beds; homemade wagon w-8 x 20 bed; A.C. haybine; N.I. PTO spreader; N.I. 51 ft. hay and grain elevator w-PTO drive; Int. No. 10 4 ton bulk feed wagon; Cardinal 51 ft. 8 in. auger w-PTO drive used 1 season.

TRUCKS: 1972 1 ton Ford truck w-grain bed & hoist; 1974 Chevrolet series 30 w-12,000 miles, automatic transmission, pr. steering, pr. brakes, step side; 1967 GMC 1 ton step van w-duals; 1968 GMC 2 ton V-6, 351 magnum hoist, steel bed, grain sides, 5 speed transmission, air booster brakes, 24,000 actual miles.

MISCELLANEOUS

2 hog fountains; hog feeders; pressure sprayer; cattle, salt, mineral feeders; Pro-lass lick tank, 1 wheel; fence stretchers; 50 bales of hay; 200 bales of straw, wire tied; Marting steer stuffer, 4 ton.

TERMS: CASH NOT RESPONSIBLE FOR ACCIDENTS

GUY LeFORGE, JOHN W. GRAY, ET AL, OWNERS

Auctioneer: Roger E. Wilson
107 S. Main St. — London, Ohio
Phone: 852-1181 or 852-0323

PUBLIC SALE

Having decided to quit the garage business I am going to offer for Public Sale on April 16, 1977, 10:00 a.m. located in Commercial Point, Ohio, 2 miles W. of S.R. 104 on S.R. 762, 10 miles S. of Columbus.

1 Kwik-Way valve refacer, Cedar Rapids, Iowa; 1 Sioux seat grinder; 1 metal bench on wheels; 1 ARO grease gun; 1 18' metal bench with drawers; 1 Meriden 5' heavy duty bench vise; 1 ¾" drive set with ratchet; 1 set sleeve pullers; 1 set gear pullers; 1 Porta Power press combination; 1 power brake bleeder; 3 8' aluminum bins; 1 Sioux metal bench grinder; 1 Anvil with stand and metal cutter; 1 4 x 8 — 32 welding bench; 1 lot C clamps; 2 rollaway tool carts; 1 4 ton hydraulic jack; 1 Weaver floor jack — 4 ton; 1 Bishman air floor jack — 4 ton; 1 automatic transmission jack with accessories; 1 Budget 1 ton chain hoist; 1 set pipe dies; 3 Black & Decker drills — ½" — ¼"; 4 jack stands; 1 oil pressure tester; 1 battery cart; 2 machine carts; 1 blower fan for shop; 1 metal scaffold on wheels for parts and transmission; 1 two bubble balancer; 1 5' metal desk with chair & typewriter stand & 4 drawer file cabinet, metal; 1 pop machine; 1 lot ignition stock (points, plugs, condensors, etc.); 1 lot oil filters; 1 barrel of transmission fluid; 1 transmission pump for oil and differential; 1 large dolly with rubber tires; 1 190,000 BTU space heater; 1 wooden bench; 1 electric 5 HP air compressor; 1 wash tank, continuous flow; 1 lot valve wrenches; 2 sets steel cabinets — 12 x 36; 1 lot tail pipes; 1 lot Chevrolet heads, 283 - 307 - 327; 1 lot carburetors; 1 set 429 Ford heads - high performance; 2 250 — 292 Chev. heads; 2 Chevrolet bell housings; 6 crank shafts.

TRANSMISSIONS:
3 member — 2 Ton 60 series Chevrolet, 3 speed Ford, 3 speed Packard on the floor, 4 speed Chevrolet, 1 250 Chev. 6 cylinder engine complete with good transmission.

1 complete set repair manuals for cars and trucks; 1 set farm repair manuals for tractors; 1 Trico wiper cabinet with blades; 1 lot gaskets; 1 lot hoses; 1 Ford 6 cylinder van — 1967.

Many items have not been listed. This garage has been in business for 40 years building race cars, repairing cars, trucks and farm tractors. Mr. Lawless' garage has been well known to the community. Due to a severe automobile accident, he is forced to sell the above.

Lunch served Terms: CASH Number System used
Auctioneer: GORDON A. PERRILL
Ashville, Ohio 983-2730

Owner:
DICK LAWLESS
Commercial Point, Ohio 877-4209, after 1:00 p.m.

Television Schedule

WEDNESDAY

4:00
4 Little Rascals
4c New Mickey Mouse Club
6 New Mickey Mouse Club
10 Movie "The Shop Around the Corner"
20-34 Sesame Street
43 Flintstones

4:30
4 Partridge Family
4c-19 Archies
6 Emergency One

5:00
4 My Three Sons
4c Family Affair
19 Brady Bunch
43 Archies

5:30
6 News
4 Adam 12
4c Brady Bunch
20-34 Electric Company
19 Bewitched
43 New Mickey Mouse Club

6:00
4-10 News
4c Dick Van Dyke
6 ABC News
20-34 Zoom
19 Andy Griffith
43 Bewitched

6:30
4 NBC News
4c-6-43 Andy Griffith
10 CBS News
19 Odd Couple
20 Vegetable Soup
34 Lilias

7:00
4 Probe: The World Around Us
4c Emergency One
6 Bowling for Dollars
10 News
34 MacNeil
19 My Three Sons
20 Consumer Survival Kit
43 Hogan's Heroes

7:30
4 $100,000 Name that Tune
6 Match Game PM
10 The Judge
19 Brady Bunch
20 MacNeil
34 OSU Overview
43 Hogan's Heroes

8:00
4 WHA Hockey
4c To Tell the Truth
6 Bionic Woman
10 Good Times
20-34 Nova
19-43 Star Trek

8:30
4c Cross Wits
10 Loves Me, Loves Me Not

9:00
4c-19 Merv Griffin
6 Baretta
10 Movie "Chisum"
34 Great Performances
20 Soundstage
43 Movie "One Potato, Two Potato"

10:00
6 Charlie's Angels
34 Scenes from a Marriage
20 News

10:30
4 Bobby Vinton
4c News
19 Cross Wits
20 In Search of the Real America

11:00
4-6 News
4c Best of Groucho
19 Mary Hartman
20 Monty Python
34 Classic Theatre Preview
43 Love, American Style

11:10
10 News

11:30
4 Johnny Carson
4c Movie "The White Cliffs of Dover"
6 Rookies
34 ABC News
19 Best of Groucho
43 Movie "Joe"

11:40
10 Mary Hartman

12:00
19 Ironside

12:10
10 Movie "It's Your Move"

12:40
6 Mystery of the Week

1:00
4 Tomorrow

THURSDAY

4:00
4 Little Rascals
4c-6 New Mickey Mouse Club
10 Movie "The Birds and the Bees"
20-34 Sesame Street
43 Flintstones

4:30
4 Partridge Family
4c-19 Archies
6 Emergency One

5:00
4 My Three Sons
4c Family Affair
20-34 Mister Roger' Neighborhood
19 Brady Bunch
43 Archies

5:30
4 Adam 12
4c Brady Bunch
20-34 Electric Company
19 Bewitched
43 New Mickey Mouse Club

6:00
4-10 News
4c Dick Van Dyke
6 ABC News
20-34 Once Upon a Classic
19 Andy Griffith
43 Bewitched

6:30
4 NBC News
4c-6-43 Andy Griffith
10 CBS News
19 Odd Couple

7:00
4 To Tell the Truth
4c Emergency One
6 Bowling for Dollars
10 News
34 MacNeil
19 My Three Sons
20 Almanac
43 Hogan's Heroes

7:30
4 Hollywood Squares
6 Ohio State Lottery
10 Wild Kingdom
19 Brady Bunch
20 MacNeil
34 Afromation
43 Hogan's Heroes

8:00
4 Fantastic Journey
4c To Tell the Truth
6 Welcome Back Kotter
10 Waltons
34 Masterpiece Theatre
19 Star Trek
20 Classic Theatre
43 Star Trek

8:30
4c Cross Wits
6 What's Happening

9:00
4 Best Sellers
4c-19 Merv Griffin
6 Barney Miller
10 Movie "In Like Flint"
34 Classic Theatre
43 Conquest of the Sea

9:30
6 Three's Company
20 In the Shadow of the General

10:00
6 Westside Medical
20 News
43 Celebrity Concerts

10:30
4c News
19 Cross Wits
20 Woman

11:00
4-6-10 News
4c-Best of Groucho
19 Mary Hartman
34 Woman
43 Love, American Style

11:30
4 Johnny Carson
4c Movie "Fotsteps in the Dark"
6 Gregory Pick: A Living Biography
10 Mary Hartman
34 ABC News
19 Best of Groucho
Movie "Claudelle Inglish"

12:00
10 Movie "Keeper Of the Flame"
19 Ironside

1:00
4 Tomorrow

1:15
4c News

26. Wanted to Buy

FURNITURE and Appliances. 1 item or Houseful. Call 474-2060.

WANTED old pianos, any condition. Paying $10.00 and $25.00 each. First floor only. Expert moving. Fully insured company. Write giving directions. Witten Pianos, Box 188, Sardis, Ohio 43946. Phone 614-483-1605.

USED trucks, any year, size or condition. TATCO, 582 E. Main, 474-4028.

WANTED. Standing timber and paper wood. Free estimates. 474-8187.

27. Pets

OLD English Sheepdog. AKC, male, shots, 5 months. $110. 474-4845.

FOR Sale, Male miniature Schnauzer. 3 years old. 474-8647.

ST. BERNARD, female, very affectionate. No papers. $25.00. 983-2320 after 2:00.

AKC male Irish Setter, 9 months, all shots. Call 969-2050 after 1:00. Will deal.

PUREBRED white Toy Poodle for sale. 474-8619.

PAT'S Doggie Bontique. Clipping & grooming all breeds. 474-7718, 474-8962.

GRAND OPENING April 2, Natures Wonderland Aquarium, 233 North Court Street.

ANIMAL SHELTER
474-3741
8 a.m. - 4 p.m.
Monday - Friday
Open Saturday
8:00 a.m. - 11:30 a.m.
East on Route 22, turn right
East Ringgold Southern Road

28. Farm Equipment

14½' FOLD up wheel disc, $1,200. 4 row corn planter, $400. Call after 6:00 p.m. 474-7875.

16' PULVAMULCHER, $1,000.00. 200 gal. Comfort field sprayer, $200.00. 983-2897, 983-2816.

THE SEASON IS HERE!
Used Farm Equipment
Tractors (All Makes)
Plows — Discs
Balers — Planters
Give Us A Call
Or Come On Out!
NORTHLAND FARM EQUIPMENT, INC.
10 Miles West of U.S. 22 On St. Rt. 180
Columbus Phone 837-6165
Laurelville Ph. 332-1191

29. Produce - Seeds

Vegetables and flower seeds, onion sets 3 lb. for $1.00, seed potatoes, $5.95, fruit trees, peat moss, grape vines, raspberry plants, bulk seeds.
PICKAWAY GARDENS
1 mile south of U.S. 23

30. Livestock

DUROC boars, gilts, Owens Duroc Farms, Jeffersonville, Ohio 614-426-6482 or 614-426-6135.

WE recently showed the 2nd place boar in the Ohio Duroc Tested Breeders Boar & Gilt Show. He placed 5th in the performance evaluation. 2.12 daily gain, .83 backfat, 4.95 loin, 60.2 lean cuts, 120.8 index. Boars & gilts of th. same quality for sale. Steve Davis, 474-8035.

31. Poultry - Eggs

BABY CHICKS
RAISE A FLOCK OF CHICKS
And Have Your Own Fresh Eggs
White Rock - R.I. Red - Leghorns
CROMAN FARMS HATCHERY
7932 U.S. Route 22 East
Circleville, Ohio
474-4800

Weather In Rhyme

LOS ANGELES (AP) — After working 34 years for the National Weather Service, Oscar Nichols, a 57-year-old meterologist here, decided to do something new. He sent the weather report across the wires all in rhyme.

For example: "Strong winds will develop over the ocean and over the land; Creating in the desert areas of blowing dust and sand."

"Now bright blue skies will bring sunny and warm days; And super visibility since the wind swept out the haze."

The idea for a rhyming forecast came from Wayne McCarter, another weatherman, who Nichols said "Breaks into verse every now and then."

McCarter turned out a poetic prediction about 10 days ago and got quite a reaction — favorable letters, phone calls and even a 2-pound box of candy.

Attention Senior Citizens

Golden Buckeye Cards
Honored at These Businesses

ANDY'S MARKET
20 E. Main St., Ashville
10% OFF on all items except Hamburger.

JONES' GENERAL STORE
135 W. Main St., Tarlton
Offering 5% OFF on all gasoline purchases.

BERRY'S MARKET
Tarlton, Ohio
5' OFF Per Pound On All Meat Items.

KNOPF'S FURNITURE
167 W. Main St., Circleville
Complete Home Furnishings.
Offering 10% DISCOUNT.

BOWMAN'S The Shoe Place
404 N. Court St., Circleville
10% DISCOUNT ON ALL MERCHANDISE

L-K MOTEL and RESTAURANT
U.S. 23 South, Circleville
10% OFF Lodging anytime.
10% OFF Food Monday thru Thursday.

BOYER'S RESTAURANT
101 E. Main St., Circleville
10% DISCOUNT ON ALL MEALS

MAX'S GULF STATION
513 E. Main St., Circleville
Offering .02 OFF a gallon of gasoline.

JOHN M. BRINKER
Real Estate
12 E. Main St., Ashville
Phone 983-2034
Offering 5% charge for listing homes, farms and apartments for Senior Citizens carrying the Golden Buckeye Card.

OESTERLE'S KEY MARKET
U.S. Rte. 22 West, Williamsport
5% OFF all items except gas, beer, tobacco and sale items.

L.M. BUTCH CO. JEWELERS
115 W. Main St., Circleville
Offering 10% DISCOUNT on all merchandise.

PICKAWAY TRANSMISSION
402 N. Court St., Circleville
10% OFF ON ALL TRANSMISSION WORK

CHRISTOPHER'S DON BOUTIQUE
119 S. Court St., Circleville
10% DISCOUNT – except sale merchandise & promotions.

RAMSAY FLORAL SHOP
204 Long St., Ashville
Phone 983-2415
10% OFF ON ALL ITEMS

CINEMA
117 Pinckney St., Circleville
50% OFF $1.25 Monday thru Thursday

THE SAVINGS BANK
118 N. Court St., Circleville
CHECKING ACCOUNTS FREE OF SERVICE CHARGE.

CITIZENS BANK
26 E. Main St., Ashville
FREE CHECKING ACCOUNTS
Member F.D.I.C.

SCHREINER STUDIO
154 W. Main St., Circleville
10% OFF All Merchandise Except Sale Items.

ELOISE'S BEAUTY SALON
512 S. Court St., Circleville
Phone 474-6224
Offers 10% DISCOUNT every Tuesday, Wednesday and Thursday.

SENTRY HARDWARE
107 E. Main St., Circleville
10% DISCOUNT ON ALL MERCHANDISE.

EYERMAN HEATING & PLUMBING
6292 Duvall Rd., Ashville
Phone 983-3247
Offering 10% OFF on all heating and plumbing work.

SINGER SEWING CENTER
132 W. Main St., Circleville
Phone 474-7237
Everything for your sewing needs.
Offering 10% DISCOUNT.

FEATHERINGHAM'S
17 E. Main St., Ashville
Offering 10% OFF on all items in the gift shop.

SYBIL'S BEAUTY CORNER
132 N. Pickaway St., Circleville
Phone 474-4547
10% DISCOUNT Tuesdays & Wednesdays

GILLIAN'S UNION 76
320 N. Long St., Ashville
Featuring .01 OFF a gallon of gasoline.

THIRD NATIONAL BANK
166 E. Main St., Circleville
No Service Charge On Checking Accounts.
Aged 65 And Over.

GOODWILL INDUSTRIES of CENTRAL OHIO
201 S. Pickaway, Circleville
10% DISCOUNT on all merchandise.

WASHINGTON'S CORNER
10% OFF ON ALL MERCHANDISE
W. Main St., Circleville
Phone 474-7879

HAIR HAPPENING
207 Lancaster Pike, Circleville
FREE CONDITIONER with every 10% Discount offered. Special discount effective Mon. & Wed. on all services except sale items.

WHARTON'S SANDWICH & SHAKE SHOPPE
11555 Long St., Ashville
Phone 983-3411
CHICKEN COMBO: 3 pieces of chicken, rolls, french fries & small drink, for only $1.19

Sign-Up Sites for Golden Buckeye Cards . . .

Ashville Pharmacy
57 Long St., Ashville

Homemaker Health Aides
165 E. Main St., Circleville

BancOhio Second National Bank
136 E. Main St., Circleville

The Savings Bank
118 N. Court St., Circleville

The Citizens Bank
26 E. Main St., Ashville

The Senior Center
8010 U.S. Rte. 22 East, Circleville

Oesterle's Market
U.S. Rte. 22, Williamsport

Third National Bank
166 E. Main St., Circleville

Food & Fellowship Nutrition Site
135 E. Main St., Circleville

ATTENTION AREA BUSINESSES . . . If you are interested in being a part of the Golden Buckeye Card Program, call information and referral 474-1666.

Tiger by Bud Blake

Flash Gordon by Barry & Fujitani

The Genius by Oldden

Blondie by Chic Young

Nubbin by Boltinoff and Burnett

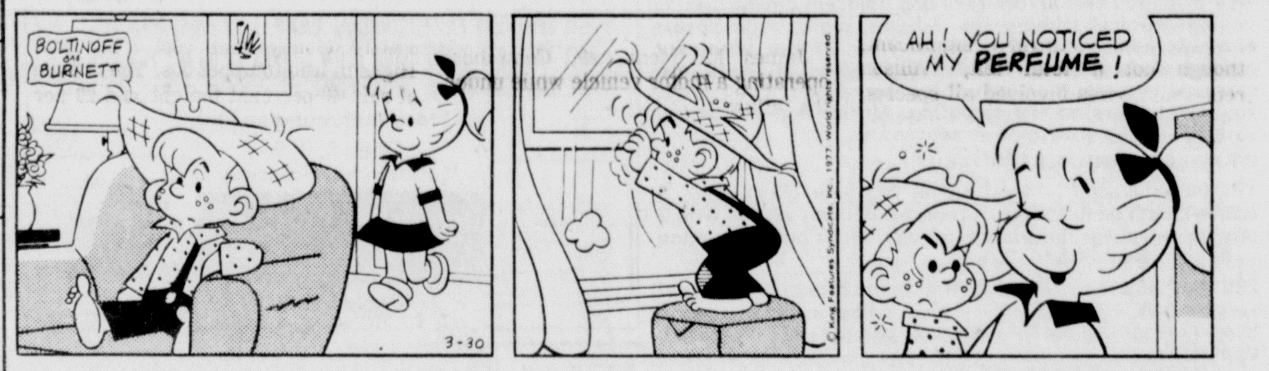

Donald Duck by Walt Disney

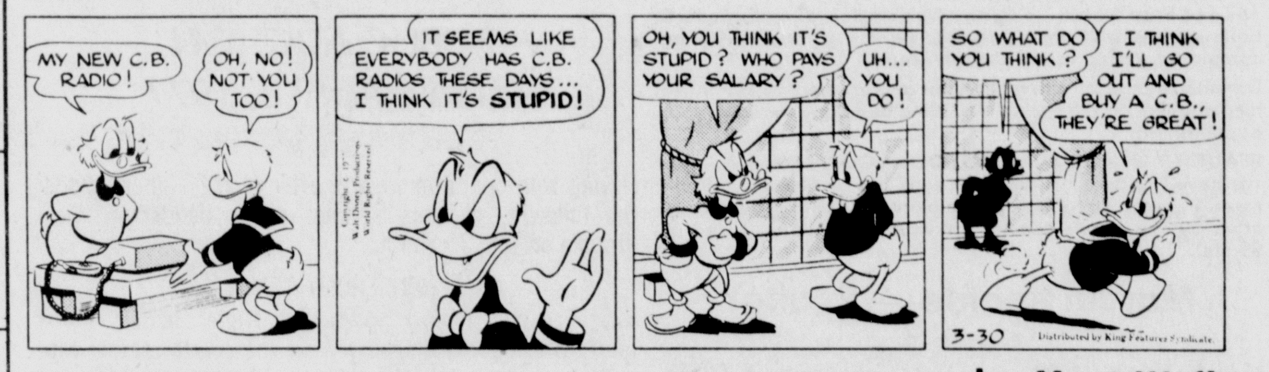

Beetle Bailey by Mort Walker

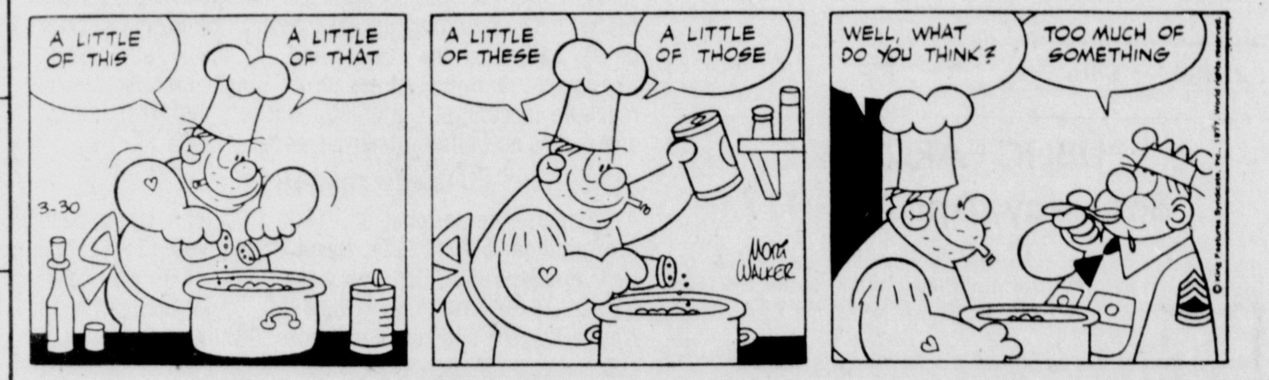

The Heart Of Juliet Jones by Stan Drake

Mr. Abernathy by Jones & Ridgeway

SERTOMA SPEAKER — Wendy Lust, a member of the Speakers Bureau for the Pickaway County Humane Society, spoke at the Tuesday noon meeting of the Circleville Sertoma Club. Miss Lust explained the Society programs and activities in Circleville and Pickaway County. She stated that the Humane Society will begin a neutering program shortly to try to reduce the dog and cat population in the County.

Ohio Fish Hard Hit By Winter

By JIM DAUBEL
For The Associated Press

Ohio fish were hard hit by the severe winter.

The mortality stems from heavy ice and snow cover which cause a loss of oxygen in the water. If oxygen levels decline enough, fish cannot survive. Small, shallow lakes are most adversely affected.

Winter kill losses were heaviest in northwestern Ohio where there is an abundance of relatively shallow upground reservoirs and small farm ponds.

The situation in Wildlife District 2 is "bad," according to fish management supervisor Darrell Allison. "Lots of fish have been killed and the losses are everywhere," he said.

Pond 10 at Resthaven Wildlife Area in Erie County, among the best bass fishing lakes in Ohio, has been "wiped out." A total fish kill was recorded there.

Charles Mill Reservoir east of Mansfield was victim of a "significant, though not a total kill," Allison reported. Losses involved all species, including flathead catfish up to 40 pounds, he said.

Restocking of public water will begin this summer. And while anglers may do well on small fish in the early period of recovery—if fishing is allowed—it will be years before quality fishing will be available in lakes decimated by winter kill.

Here is a rundown on other seriously affected waters around Ohio:

SOUTHWEST—An estimated 600 pounds of striped bass were lost in Grand Lake St. Marys. Other species, including largemouth bass catfish and carp, also were observed belly-up although extent of the kill is difficult to determine in the 12,500acre impoundment, officials said.

Lake Loramie northwest of Sidney sustained significant losses of catfish, carp, bullheads, big largemouth bass and some crappie. Walker said he doubts that fishing will be affected, however.

CENTRAL—Buckeye Lake south of Newark suffered a partial kill that is likely to hurt fishing for big bass this year, reported Ron Schaefer, fisheries supervisor in District 1.

Buckeye will "still be worth fishing", he said, although a clear reading on fish losses there will not be known until the state conducts netting surveys later this spring.

An almost total kill was recorded on the 15-acre Richwood Lake in the town of Richwood, he said.

NORTHEAST—Although the big reservoirs "came through without serious losses," at least two shallow lakes, Spencer and Medina County and Zepernick in Columbiana County, experienced extensive kills.

SOUTHEAST—Wolf Creek Wildlife Area was hit hard by winter kill, but biologists are uncertain yet if a complete loss of fish was involved there.

Otherwise no serious kills were reported, said George Ledbetter District 4 management supervisor.

Arrests

SHERIFF

Edward C. Mahan, 44, Route 1, Orient, intoxication.

Roger L. Griffey, 28, Chillicothe, unsafe vehicle.

Curtis D. Craig, 16, 16241 Ringgold-Northern Road, no registration plate; failure to yield the right of way.

OSP

James M. Monk, 49, Columbus, operating a motor vehicle while under the influence.

Community Mental Health Concept Relatively New

EDITOR'S NOTE: This is the first of a series of articles to acquaint our readers with community health — its history, programs, staff and funding.

Prior to 1956, and the coming of major tranquilizers and psychotropic medication, mental illness was a responsibility of institutions.

The institutions were overcrowded, understaffed and very little treatment was realized.

Care was always after the fact. Prevention was not part of the scene.

People were removed from their families, friends and support systems.

Only those working in the institutions understood the pain of mental illness. The public was fearful and didn't talk about emotional problems or mental illness.

With major advancements in medication, better diagnostic and treatment techniques being developed, the need for long term hospitalization was minimized. However, the need for continued treatment and early preventive treatment in the community was a void that was recognized across the country. As the need for expensive institutional care decreased, the responsibility for mental health care at the community level was recognized as a growing need.

In 1963 Congress passed the Community Mental Health Centers Act which called for the establishment of community mental health centers across the country.

In 1968 Ohio passed House Bill 648 which established mental health and mental retardation boards (now called 648 Boards) in Ohio. These boards were charged with planning and funding community mental health services.

The 648 Board which serves the five-county area that includes Pickaway County is made up of members from each county, two-thirds of whom are appointed by their county commissioners. George Puchovich is executive director of the 648 Board. Members from Pickaway County are: Jim Butler, chairman of the board; Dr. Michael Geron and Mrs. Margaret Barnes.

The board contracts with the Scioto-Paint Valley Mental Health Center to provide mental health services. The center board also consists of members from each county. Those serving from Pickaway County are Howard Weaver, secretary of the center board and Dr. Gary Gillen.

The philosophy of community mental health is that people with emotional problems should have services readily available to help them over the rough spots in life.

Contrary to popular belief, the vast majority of persons seeking services are not mentally ill. They are people who for a variety of reasons need help in dealing with everyday problems of depression, divorce, drug abuse, marital conflicts, problem children, loss of a loved one.

With early help many problems can be resolved and never become larger mental problems. In most cases, people can and should be helped effectively in their own community where their problems originated and where their natural support systems are.

Providing mental health services to community residents is a responsibility of the community, just as all other human related services presently are.

For seven years, Pickaway County residents seeking help for emotional problems had to go to Ross County to receive services in the clinic there.

Because the 648 and the Clinic Board members believe in Community-based care, the goal of providing mental health services in Pickaway County was realized in March, 1976. Berger Hospital donated space for the clinic and Dr. Roger Lewis was hired as director and counselor.

Forecast

By THE ASSOCIATED PRESS

Tuesday's fair weather was expected to fade into cloudiness and thundershowers today.

A low over southern Illinois was moving north while a second low over South Dakota moved east. The two lows were expected to combine into one center over southern Michigan this afternoon. This strengthened low will continue to move northeast and the cold front to its south will move east across Ohio by early tonight.

Clouds were expected to thicken across Ohio ahead of this front this afternoon with the warm moist flow meaning a chance of showers or thundershowers over the state this evening.

Highs this afternoon were to be in the 70s.

But spring will end tonight as much colder air spreads over Ohio, dropping lows into the 30s or low 40s by morning.

NORTHWEST
WEST LAKE SHORE

Mostly cloudy and cooler tonight and Thursday with a chance of showers. Lows tonight 30 to 35. Highs Thursday in low 50s. The chance of rain 40 per cent tonight and 30 per cent Thursday.

WEST CENTRAL
SOUTHWEST

Cloudy and cooler with a chance of showers early tonight. Lows 35 to 40. Partly cloudy and cool Thursday. Highs in mid 50s. The chance of rain 30 per cent tonight and 20 per cent Thursday.

CENTRAL
SOUTHEAST

Cloudy and cooler tonight with a chance of showers. Lows in mid 40s. Partly cloudy and cool Thursday. Highs in mid to upper 50s. The chance of rain 40 per cent tonight and 20 per cent Thursday.

HUBERT

THE GALLERY ON MAIN STREET
114½ W. Main
SPRING SALE
10% to 50% ON SELECTED ITEMS

MAKE YOUR HOME MORE LIVABLE WITH A
NEW KITCHEN

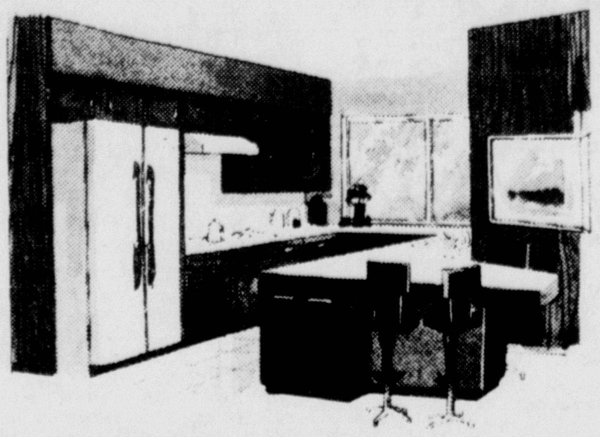

KITCHEN CABINETS
COMPLETE LAYOUT AND INSTALLATION — FREE ESTIMATES
FLOOR COVERING
SEE US BEFORE YOU BUY!
R.W. Ankrom Co.
724 S. COURT ST. 474-7816

LEVIS
✓ BIG BELL
✓ REG. BELL
✓ STRAIGHT LEG
$2.00 OFF
THURS.-FRI.-SAT.
CADDY MILLER'S MEN'S SHOP
125 W. Main St.
master charge · BANKAMERICARD

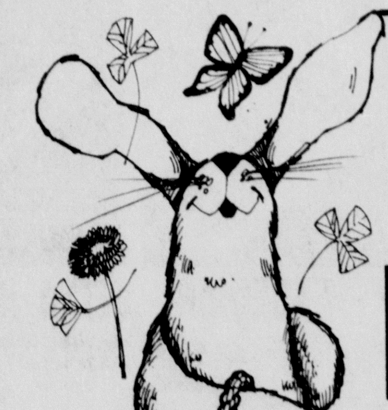

SPRING FLING OF VALUES
THURS.-FRI.-SAT.
MEN'S — BOYS' — GIRLS' — LADIES'
SHOES 20% OFF
LADIES' LINGERIE
Pastel Colors of Pink - Yellow - Green - Blue
By Movie Star and Philmaid
20% Off
BOYS' PVC COATS
Sizes 8-18 Reg. $19.99 $10.88
MEN'S SPORTCOATS
Sizes 37-52L Reg. to $50 $24.88
Beau Brummell & Belle Brummell
LEATHER BILLFOLDS & WALLETS
Reg. to $22.50 $9.99 to $10.99
KING'S DEPT. STORE
129 W. Main St.

Visit our... STORE-WIDE GARDEN of Crisp and Fresh FABRIC FAVORITES
Sew up savings Sale
SPORTSWEAR FABRICS
Quality Fabrics cut priced to stretch your budget.
• 100% TEXTURIZED POLYESTER DRESS CREPE
• PRINTED VOILES DACRON/COTTON
• BRAND NAME SPORTSWEAR PRINTS
• PERMA PRESS PRINTS GALORE
• SOLIDS & PRINTED GAUZE FABRICS
• 58/60" T-SHIRT KNITS, Printed & Solid
• DOUBLE KNIT CLEANOUT, Bolts & Shorts
SAVE OVER 50%
88c YD.
REG. 1.69 TO 3.49
FASHION TRIMS
BIG SELECTION
• RUFFLES
• NOVELTIES
• BRAIDS
• WHITES
1c PER INCH
REG. 59c TO $1.00 YD.
JEAN DENIMS Huge Selection
• BRUSHED DENIMS
• BLUE JEAN DENIMS
• CORDED DENIMS
• CHAMBRAY DENIMS
• WORKHORSE DENIMS
100% cotton and polyester blends 44/45" wide
1.88 YD.
REG. 2.49 TO 2.99 YD.
PRINTED FASHION KNITS
SINGLE KNITS & DOUBLE KNITS
• SUBLISTATIC PRINTS
• DUCO PAINTED PRINTS
• HEAT TRANSFER BEAUTIES
Great variety of beautiful designs for casual dressing and evening wear. 100% polyester. Machine wash & tumble dry. 56/60" wide
1.59 YD.
VALUES TO 3.99
BURLINGTON KLOPMAN SUPER GYRATION
100% TEXTURIZED DACRON® POLYESTER
Sensuous light-weight, softly drapes and flows beautifully. Lovely colors. Completely washable 58/60" wide
1.99
REG. 3.49 YD.
BALL POINT NEEDLES & PINS
Pin and Sew Knits without snags. Reg. 75c to 80c
54c PKG.
SUPER NOTION VALUES
• 5" UTILITY SCISSORS
• SPRING TAPE MEASURE
• IRON-ON INTERFACING
• NAILHEAD PACKAGE FOR BLUE JEANS
• KNIT FIXER
• SEAM RIPPER
• TRACING WHEEL
• WAISTBAND ELASTIC
77c ea.
REG. 90c TO 1.20. SAVE UP TO 43c ea.
DESIGNER & DECORATOR DRAPERY AND SLIPCOVER FABRICS
• ANTIQUE SATINS
• CASEMENTS
• EARLY AMERICAN
• FLORALS
• CONTEMPORARIES
• JUVENILES
100% Cotton & Blends. 45"-54"
1.88 YD.
OUR REG. 2.99, 3.99 AND MORE
FABRIC SPECTACULAR
HANDWOVEN & PRINTED
• INDIA GAUZE • MUSLIN
• TAHITI PRINTS • CALICOS
• PERMA PRESS PRINTS
• JERSEY PRINTS (Arnels too)
• SHEER NYLON CHIFFONS
• DOUBLE KNITS
PRINTS — SOLIDS FANCIES — T-SHIRT LIGHTWEIGHTS TOO. 45/60" WIDE
1.44 YD.
REG. 2.99 TO 3.99
SEW NOW!
Monique fabrics
120 W. MAIN ST.
Mon. thru Thurs. 9 to 5:30
Friday 9 to 9
Saturday 9 to 5:30

Caskets Of U.S. Aviators Returned

OAKLAND, Calif. (AP) — In a military mortuary behind a cyclone fence, caskets bearing the remains of 11 American aviators from Vietnam wait for the last leg of their journey to a final resting place — a wait that in some cases began 12 years ago.

The bodies arrived in Oakland late Tuesday from Travis Air Force Base north of here. They had been flown to Travis from Honolulu.

Families across the country soon will get the flag-draped coffins of the 11, returned to the United States after a fiveman presidential commission met with Vietnamese officials in Hanoi earlier this month.

The bodies were flown to Hickman Air Force Base in Honolulu and were positively identified March 19.

A military transport plane broke through an overcast sky late Tuesday afternoon, rolling to a halt on a wind-whipped flight line at Travis, about 50 miles to the north of Oakland.

As a handful of military officials looked on, the rear doors of the C141 transport swung open.

One-by-one the aluminum caskets were carried by Air Force enlisted men and women to 11 waiting hearses in a quiet and simple ceremony.

Only one family, the wife and daughter of Air Force Lt. Col. Elwyn R. Capling, waited at the base — an installation where similar dramas were played many times when the war in Vietnam was raging.

Mrs. Capling stood in quiet composure, holding the hand of her 12-year-old daughter, Chris. The Caplings, from Chicago, ended a wait that began in September 1968 when Capling was shot down while flying a mission over North Vietnam.

There were no speeches. The 20-minute unloading ceremony was carried out in silence, except for the commands given an honor color guard each time a coffin was carried by on its way to a hearse.

The hearses with a police escort brought the remains to te military mortuary here, where reporters and spectators where kept away by police.

House OKs Government Revamping

WASHINGTON (AP) — The House and Senate, agreeing that President Carter should have authority to reorganize the federal government, now must decide how much influence they want to keep in the process.

The House voted 395-22 on Tuesday to give Carter many of the same reorganization powers other presidents enjoyed between 1949 and 1973.

The measure allows reorganization plans proposed in the next three years to take effect 60 days after the President submits them to Congress unless they are vetoed by either the House or Senate.

The House bill differs from a Senate-passed measure in only one major respect, setting up the machinery for a vote on each reorganization plan Carter submits.

Rep. Jack Brooks, D-Tex., chairman of the Government Operations Committee that wrote the House bill, said he hopes the Senate will avoid delay by accepting the House version and sending it to Carter for his expected signature.

Otherwise, a formal conference between the two houses would be necessary to reconcile the differences.

The voting mechanism was included at the insistence of Brooks, who declared that implementation of a reorganization plan without a congressional vote is unconstitutimnal and amounts to a "negative veto."

Brooks was persuaded to accept a compromise giving any member of Congress the right to demand a vote on any reorganization proposal. The 60day limit for congressional action that Carter wanted was retained.

"I would have preferred my own bill, but the bill we have now passed provides much more control by Congress over the reorganization process than we would have had under the Carter proposal," Brooks said.

Single Rate Plan For Utilities Eyed

COLUMBUS, Ohio (AP) — All natural gas and electricity users would pay the same unit rate under a measure under study in the House.

The chief sponsor, Rep. Kenneth A. Rocco, D-7 Cleveland, said the bill is intended to place the burden of conservation equally among all utility users.

He said the state should "take another look" at long accepted notions that large volume users of energy are entitled to lower rates as their usage increases.

His bill went to the utilities subcommittee of the House Insurance, Utilities and Financial Institutions Committee, where various proposals on energy rate regulations are being evaluated.

Solons . . .

(Continued from Page 1)

from a report of the Federal Interagency Task Force on Product Liability, dated Jan. 1, 1977. It said in part that the "crisis is not a crisis in the sense that a large sector of industry cannot obtain product liability insurance or that the increased costs of such insurance has made a substantial impact on the price of many products."

Committee Chairman William E. Hinig, D-96 New Philadelphia, sent the controversial legislation later Tuesday to a subcommittee for further study.

The Senate and House held routine floor sessions Tuesday.

Senators went along 32-0 with a House measure extending driver education students' learner permits for 45 days to make up for time lost due to energy related school closings. It now goes to the governor.

The House sent the Senate 877 a measure that imposes heavy penalties—up to $500 and 60 days—for illegal tap-ins to obtain cable television programs.

Committees in the two chambers continued their race to complete action on identical bills that would permit pharmacists to substitute generic drugs for name brands prescribed by physicians, presumably at lower costs.

Sen. Robert D. Freeman, D29 Canton, predicted final approval of his measure which underwent a series of mostly technical amendments Tuesday night in the Education and Health committee.

Freeman said the only substantive change in his legislation was one that deleted the right of pharmacists to substitute generic drugs even if a physician has written on the prescription "dispense as written."

This means the only substitutions that could be made under the bill would be on prescriptions which a physician has not prohibited a substitution. Freeman said he would have preferred the original language but believes the new provision "will get the job done."

Across the Statehouse earlier Tuesday, the House Judiciary Committee was told by pharmaceutical spokesmen that such legislation does not guarantee lower prices and may involve risks stemming from poor quality drugs.

Rep. Edward J. Orlett, D-34 Dayton, introduced Freeman's bill in the House, apparently after obtaining a copy of it from legislative bill drafters, a Freeman aide said.

Students Stage Operetta Thursday

The fourth, fifth, and sixth grades of Washington Twp. Elementary School will stage an operetta, "The Wizard of Oz" this Thursday night at 7:30 p.m. at the school.

The operetta is directed by Mrs. Katheryn Hill.

Sprague Quits As Counsel

WASHINGTON (AP) — Richard Sprague, embattled chief counsel to the House assassinations committee, resigned after being convinced the House would kill the investigation if he remained on the job.

The House votes today on whether to continue the investigation of the murders of John F. Kennedy and Martin Luther King Jr. If the vote fails, the investigation ends at midnight Thursday.

Sprague submitted a two-sentence resignation, effective immediately, after a 3½-hour meeting Tuesday night with committee Chairman Louis Stokes, D-Ohio, and several other members of the panel, sources said.

"He was convinced by some members that a head count indicated strongly that the resolution to reconstitute the committee would fail on the floor of the House if he remained," a source said. "He was shown figures. He felt there was nothing left for him to do but resign."

Public Meetings

THURSDAY

Circleville Planning and Zoning Commission, 7:30 p.m. Thursday in Council Chambers.

MONDAY

Circleville Twp. Trustees, 7:30 p.m., 156 W. Franklin St.

Keeping Score On The Rainfall

Rainfall for 24 Hour Period

Ending at 8 a.m.	.00
Actual since Mar. 1	3.51
Normal since Mar. 1	3.67
BEHIND .16 INCH	
Actual since Jan.	5.78
Normal since Jan. 1	9.43
River	5.38
Sunrise	6:21
Sunset	6:52

Green Berets Discuss Fund Raising Projects

The Green Berets Booster Club discussed money making projects during its March meeting held at the home of Rita Wickerham, 1885 Sioux Drive.

A bake sale will be held April 9 at J.C. Penney Store. All Stanley orders were turned in and those selling $30 or more are invited to play Bingo April 7.

Beginning in May there will be a majorette of the month chosen with a trophy to be given to the winner.

Uniforms were discussed and it was decided to add braids and buttons to the jumpsuits. Persons wishing to sell a pair of majorette boots may bring them to the April meeting or call 474-7924. The next meeting will be April 5 at the home of Jo Smallwood, 327 Shadwell Drive.

Ashville Boy Hurt In Crash

A 16-year-old Ashville youth was injured when he drove his motorcycle into the path of a car 1:25 p.m. Tuesday.

Curtis D. Craig, 16, 16241 Ringgold-Northern Road, Ashville, suffered abrasions to his shoulder and chest. He was referred by Pickaway County Deputy Sheriff Jim Fite to a doctor for treatment.

Deputy Fite said Craig drove his motorcycle from the Ringgold-Northern Road into the path of a car on the Ashville-Fairfield Road.

Driver of the vehicle was Debra R. Young, 18, 9242 Ashville-Fairfield Road.

Craig was charged with failing to yield the right of way and failing to have a registration plate.

Walnut Meeting Set

There will be a meeting 7:30 p.m. Thursday at Walnut Twp. School to discuss the recent consignment sale.

WE RESERVE THE RIGHT TO LIMIT QUANTITIES
SUPER X
COPYRIGHT 1977, SUPERX DRUGS
DRUGSTORES
Your Friendly Family Pharmacy
OPEN 7 DAYS A WEEK!
SAVINGS GOOD THRU SATURDAY, APRIL 2nd
ARTMATIC MOIST LIPS & MATCHING ENAMEL
Nail and lip color mates!
GREAT BUY! 2 FOR 88¢
ZEST BATH SIZE SOAP 19¢
SCOTTIES TISSUES 200 COUNT 39¢ LIMIT 1, PLEASE
ICE CREAM HALF GALLON 79¢
ELSIE ICE CREAM STIX 89¢ LIMIT 1, PLEASE
DADDY CRISP 49¢ LIMIT 1
BREAKIN' OUT IN BARGAINS
GRILLMASTER MOTORIZED GRILL Adjustable 4-position grid, 2-position spit. Folding legs. 18.99 Reg. 21.88
GOLD CREST JELLY BEANS 29¢ Reg. 44¢ 10-oz. bag
BEST BUNNY BUY!
BRACH'S MARSHMALLOW EGGS In bright Easter colors! 10-oz. bag 49¢ Reg. 69¢
PAAS PURE FOOD EASTER EGG COLOR KIT 29¢ Reg. 39¢
4-POSITION OSCILLATING SPRINKLER Waters up to 2,200 sq. ft. automatically. 3.44 Reg. 4.69
GULF LITE CHARCOAL STARTER Quart 59¢ Reg. 84¢
REESE'S PEANUT BUTTER EGGS 6-pack 99¢ Reg. 1.19
OLD-FASHIONED BUCKET & PAIL To fill with Easter goodies! 49¢ Reg. 79¢
EASTER BASKET Filled with delicious candies and gaily gift-wrapped. 89¢
JOBE'S TREE FOOD SPIKES Hammer into ground around tree to slowly fertilize for one year! 2.49
ROUND PLASTIC EASTER BASKET 27¢ Reg. 39¢
FOIL-WRAPPED SOLID MILK CHOCOLATE EGGS 12-oz. bag 99¢ Reg. 1.47
PLUSH PETS Soft Easter animals to cuddle and love! YOUR CHOICE 1.99 EACH
CHLOR-TRIMETON ALLERGY TABLETS Box of 24 99¢
AYDS REDUCING PLAN CANDY 1½ lbs. 3.29
CEPACOL MOUTH-WASH 14 oz. 1.09
EXCEDRIN 100 Count 1.98
ULTRA BIG LASH MAYBELLINE MASCARA 79¢
NEUTROGENA SOAP 3.5-oz. FACIAL BAR 99¢
GLEEM TOOTHPASTE 5 oz. 69¢
GALLON DISTILLED WATER LIMIT 1 GAL. 39¢
L'EGGS PANTYHOSE 3-pack 3.00
50% OFF KODACOLOR II FILM C-110 OR C-126 WHEN YOU HAVE KODACOLOR FILM DEVELOPED & PRINTED AT SUPERx. COUPON WILL BE INSIDE ENVELOPE WHEN YOU PICK UP YOUR PRINTS.
COPYRIGHT 1977, SUPERX DRUGS
WE RESERVE THE RIGHT TO LIMIT QUANTITIES
OPEN DAILY 9 to 9 and SUNDAY 10 to 6
209 LANCASTER PIKE — 474-7596

NOTICE
HEARING AIDS SALES AND SERVICE AT
BINGMAN PHARMACY
140 W. MAIN ST. CIRCLEVILLE
EVERY THURSDAY 11 A.M.-6 P.M.
STARTING MARCH 31
PH. 474-3671

HECK'S
WE RESERVE THE RIGHT TO LIMIT QUANTITIES
OPEN DAILY 10 TO 9, SUNDAY 12 TO 6 PRICES IN EFFECT THROUGH SUNDAY, APRIL 3, WHILE QUANTITIES LAST
Easter Sale
LADIES' PANT SUITS
Min. 12
Attractive pant suits are available in two and three piece styles with assorted trims. Junior, Misses and Half sizes.
$12.88
HECK'S REG. $16.99
CLOTHING DEPT.
Min. 44
DAISY OUTFITS
Fit for every mood—super mod to super sophisticate. Each outfit is fully detailed and coordinated with its own perfect accessories. Daisy's young, up-to—the-minute styles that make her ... The World's Best Dressed Doll.
79¢
HECK'S REG. 99¢
TOY DEPT.
SOAPY BUGGY SOAPSTER
Min. 16
KENNER SOAPSTER SOAPY BUGGY
Kids love to bathe with Soapsters™. Soap fits inside and rubs against foam rubber wheels. Makes lots of suds as it rolls and scrubs.
$2.66
HECK'S REG. $3.44
TOY DEPT.
LADIES' JACKETS
These attractive jackets come in Oxford, polyester and Calcutta with assorted trims. Beautiful spring colors in misses sizes.
Min. 12
$18.88
HECK'S REG. $22.99
CLOTHING DEPT.
9 1/2 INCH DAISY DOLL
Naturally-proportioned and fully posable. Daisy twists and bends to model her exclusive fashions. 9½" tall with luxurious, blonde, washable hair, she's dressed in an accessorized fashion outfit with stand. A very special doll for that very special girl.
Min. 12
$1.66
HECK'S REG. $1.99
TOY DEPT.
21 INCH CUDDLE RABBIT
Min. 8
$5.33
HECK'S REG. $6.99
TOY DEPT.
LADIES' DRESSES
Min. 20
Fashionable ladies' polyester dresses available in solid & prints in junior, misses, and half sizes.
$8.88
HECK'S REG. $11.99
CLOTHING DEPT.
SIMILAR TO ILLUS.
YARD CART
All the youngster needs to play in the yard, sand box, beach or lake. It's a two-wheeled cart that is 14" long and 7" high. A rake, shovel and hoe all 7" long and attached to cart. All made of durable, colorful poly.
$1.44
Min. 23
HECK'S REG. $2.18
TOY DEPT.
12 PC. PLASTIC EASTER EGGS
Min. 50
59¢ BAG
HECK'S REG. 78¢ BAG
TOY DEPT.
LADIES' ALL WEATHER COATS
Min. 14
These stylish all weather coats come in oxford and poplin with assorted trims. Coats come in attractive spring colors. Junior and Misses sizes.
$19.88
HECK'S REG. $25.99
CLOTHING DEPT.
LADIES' GAUCHOS
Min. 23
These stylish ladies' gauchos are available in pre-washed denim in sizes 6-16.
$8.66
HECK'S REG. $11.88
CLOTHING DEPT.
LADIES' HANDBAGS
Your Easter outfit will be complete with these fashionable ladies' handbags in assorted vinyl, straw and canvas.
$4.88
Min. 72
HECK'S REG. $6.99
CLOTHING DEPT.
INFANTS & TODDLERS LEISURE SUITS
Min. 30
This Easter dress your little one in these fashionable leisure suits. Comes in year sizes.
$8.88
HECK'S REG. $12.98
CLOTHING DEPT.
Min. 9 Only
PLUSH EASTER TOYS
COME IN 3 STYLES.
CHOICE
$3.44 EACH
HECK'S REG. $4.99 EACH
TOY DEPT.
GIRLS' HANDBAGS
Min. 14
These handbags can be worn with casual or dressy outfits. In vinyl and denim in assorted colors.
$1.78
HECK'S REG. $2.29
CLOTHING DEPT.
PLENTY OF FREE PARKING
"Dedicated to Serving You Better"
U.S. HWY. 23 SOUTH — CIRCLEVILLE, O.
JUST SAY "Charge-It" With "BankAmericard" or "Master Charge"
ENJOY PLENTY FREE PARKING

HECK'S
OPEN DAILY 10 TO 9 SUNDAY 12 TO 6
OPEN DAILY 10 TO 9 SUNDAY 12 TO 6
WE RESERVE THE RIGHT TO LIMIT QUANTITIES
PRICES IN EFFECT THROUGH SUNDAY, APRIL 3, WHILE QUANTITIES LAST
Easter Sale
LADIES' NO SNAG POLYESTER PANTS
Min. 18
These ladies' fashion pants are available in no snag polyester. Easy to care for and very comfortable. Sizes 32-38 in assorted styles and solid colors.
$5.99
HECK'S REG. $7.88
CLOTHING DEPT.
LADIES' SLEEPWEAR
Sexy ladies' nylon sleepwear. Satinette waltz gown and baby dolls. In sizes S-M-L and 42/48.
$2.77
Min. 48
HECK'S REG. $3.48
CLOTHING DEPT.
LADIES' POLYESTER PANTS
Styled with pull-on waist. Available in double knit polyester check pattern in sizes 8-18.
$4.99
Min. 45
HECK'S REG. $6.88
CLOTHING DEPT.
BOYS' 2-PIECE SETS
Min. 12
Boys durable 2 pc. sets. Includes vest with pants in denim or twill. Sizes 4-7.
$6.88
HECK'S REG. $9.49
CLOTHING DEPT.
LADIES' PANTY HOSE
All sheer from waist to toe. Heck's own "Princess Sue" panty hose. Suntan, Pacific and Cinn.
Min. 300
66¢
HECK'S REG. 99¢
CLOTHING DEPT.
Min. 36
LADIES' SHORT SLEEVE COTTON TEE SHIRTS
Check out these ladies' tee shirts with assorted sayings. Comes in short sleeves in sizes S-M-L.
$3.77
HECK'S REG. $4.88
CLOTHING DEPT.
Min. 20
LADIES' JEANS
These ladies' jeans come in a tuck yoke, 2 pocket style in assorted colors. Sizes 6-16.
$8.99
HECK'S REG. $10.88
CLOTHING DEPT.
Min. 24
BOYS' 2-PIECE SETS
Boys boxer pants with short sleeve knit crew shirt. Comes in 3 styles: Fancy top/solid pants, solid top/fancy pants and screen printed top/solid pants in sizes 4 to 7.
$3.88
HECK'S REG. $5.49
CLOTHING DEPT.
BOYS' WARM UP SUIT
Min. 20
Boys' 100% nylon double knit warm up suits are available in dark brow or royal blue with contrasting trim.
SIZES 4 TO 7
$7.88
HECK'S REG. $11.99
CLOTHING DEPT.
LADIES' PANTIES
Min. 120
One size fits all, in stretch Pointell.
49¢
HECK'S REG. 78¢
CLOTHING DEPT.
LADIES' HANDBAGS
Min. 25
These ladies' handbags come in assorted vinyl and canvas. Beautiful spring colors.
$3.88
HECK'S REG. $4.99
CLOTHING DEPT.
BOYS' WARM-UP JACKET
Min. 34
These sporty warm up jackets have an outer shell of nylon and inner lining of warm flannel. Athletic looking with hood and zipper drawstring. Sizes 4-7.
$3.99
HECK'S REG. $5.99
CLOTHING DEPT.
CLOTHING DEPT.
Min. 18
GIRLS' GAUCHO JUMPSUITS
Polyester jumpsuits come in sizes 7-14
$7.88
HECK'S REG. $10.88
Min. 40
CLOTHING DEPT.
Boy or Girl NEWBORN & MONTH SIZE DIAPER SETS
Diaper sets that are cute and sassy for your new-born boy or girl.
$4.88 SET
HECK'S REG. $5.88 SET
LADIES' COTTON TEE SHIRTS
Min. 50
Ladies' comfortable cotton tee shirts in short sleeves and cotton interlock. Comes in solid colors in sizes S-M-L.
$2.99
HECK'S REG. $3.88
CLOTHING DEPT.
JOHNSON & JOHNSON DIAPERS
Min. 72 Each
NEW BORN 24's.................... $1.79
OVERNIGHT 18's.................... $2.38
DAYTIME 24's.................... $2.19
Johnson's disposable diapers
HECK'S REG. TO $2.75
CLOTHING DEPT.
LADIES' RUGBY SHIRTS
Ladies' short sleeve rugby shirts. Comes with rugby stripes with white collar. Comes with package of initials to make your own personalized shirt. Sizes S-M-L in black-white, navy-white, red-white, and green-white.
$4.66
Min. 40
HECK'S REG. $5.99
CLOTHING DEPT.
PLENTY OF FREE PARKING
"Dedicated to Serving You Better"
U.S. HWY. 23 SOUTH CIRCLEVILLE O.
JUST SAY "Charge-It"
"BankAmericard" or "Master Charge"
ENJOY PLENTY FREE PARKING

OPEN DAILY 10 TO 9 SUNDAY 12 TO 6

HECK'S

OPEN DAILY 10 TO 9 SUNDAY 12 TO 6

WE RESERVE THE RIGHT TO LIMIT QUANTITIES

PRICES IN EFFECT THROUGH SUNDAY, APRIL 3, WHILE QUANTITIES LAST

Easter Sale

Min. 15

MCS200

MR. COFFEE

DELUXE DRIP-O-LATOR

WITH COFFEE SAVER

The "COFFEE SAVER" feature is simplicity itself. Setting the dial to the exact amount of coffee desired controls the spread and the height of the grounds in the filter by controlling the size of the Mr. Coffee filter basket. Coffee is always concentrated at the proper brewing depth for perfect extraction with absolutely no waste.

HECK'S REG. $39.96 **$33.99**

JEWELRY DEPT.

Min. 5

KODAK

INSTANT CAMERA

Push the shutter, turn a crank, and watch the picture develop. No peeling, litter or timing. A zooming circle distance finder helps you focus from 3 ... feet to 25 feet. Exposure is automatically controlled with electronic shutter and silicon photosensor.

EK-4

$39.88

HECK'S REG. $47.96

JEWELRY DEPT.

AXT885

Min. 3

INLAND IN-DASH

AM-FM 8 TRACK CAR STEREO

● Adjustable shafts for custom-in-dash installation. ● AM/FM Slide Bar ● Special STEREO/MONO switch ● Popular fold-away radio dial on cartridge door ● Program indicator lights. ● Automatic and manual channel change ● Convenient controls for tuning, balance, volume & tone ● AM-FM/Multiple band selector with stereo indicator light ● AFC locks in station—prevents drift.

$69.99

HECK'S REG. $89.96

JEWELRY DEPT.

ASSORTED ANTIMONY

JEWEL BOXES

Min. 20

$1.99

HECK'S REG. $2.49

JEWELRY DEPT.

700

TAPE CADDY

HOLDS 24—8 TRACK TAPES

$5.99

Min. 14

1932

HECK'S REG. $8.88

JEWELRY DEPT.

Min. 9

ARGUS

POCKET CAMERA

Complete camera with flash extender and battery, wrist strap in gift box.

C10C

$7.99

HECK'S REG. $11.96

JEWELRY DEPT.

PLASTIC

SHOE BOXES

49¢

HECK'S REG. 88¢

HOUSEWARE DEPT.

Min. 48

7 PC. PLASTIC

SALAD SET

Min. 18

99¢

HECK'S REG. $1.59

HOUSEWARE DEPT.

GENERAL ELECTRIC

CAN OPENER ICE CRUSHER

Min. 3 Only

● Crushes ice for drinks or serving dishes ● Conveniently positioned ice spout, transparent removable ice drawer ● "Hands Free" operation and "Easy Clean" removable cutting assembly ● Magnet holds most lids.

$16.99

HECK'S REG. $19.96

JEWELRY DEPT.

EC41

SYLVANIA

FLIP FLASH FOR KODAK POCKET CAMERA

Min. 300

$1.29

HECK'S REG. $1.59

JEWELRY DEPT.

SWEATER & STORAGE

BOXES

99¢

HECK'S REG. $1.79

HOUSEWARE DEPT.

Min. 24

3-PIECE

SINK SET

$2.22

HECK'S REG. $3.88

Min. 12

HOUSEWARE DEPT.

CLAIROL

SKIN MACHINE

It's the sure way to clean skin really clean. And clean skin is important for healthy looking skin. It automatically scrubs away pore polluting face dirt like nothing you've ever seen. Thousands of soft rotating bristles gently float away the dirt and grime that can cause skin problems.

Min. 9

$10.99

HECK'S REG. $13.96

JEWELRY DEPT.

SM-1

12 OZ.

PLASTIC TUMBLERS

Min. 100

10¢ EACH

HECK'S REG. 17¢ EACH

HOUSEWARE DEPT.

4-PIECE

MIXING BOWL SET

Min. 24

99¢

HECK'S REG. $1.79

HOUSEWARE DEPT.

SAYWERS

SLIDE VIEWER

Min. 20

$2.99

PAN II

HECK'S REG. $3.99

JEWELRY DEPT.

CLAIROL

LIGHTED MAKE-UP MIRROR

Min. 12

The all-purpose lighted mirror by Clairol.

$12.99

HECK'S REG. $16.96

JEWELRY DEPT.

RM-1

INTERMATIC

24 HOUR

CORDLESS TIMER

Min. 2 Only

$4.99

HECK'S REG. $6.49

JEWELRY DEPT.

D111-B

A.

D.

FURNITURE ACCESSORIES

A. Empress Bench (Min. 3)
B. Glass Top Occasional Table (Min. 6)
C. Occasional Glass Top Table (Min. 4)
D. Record Holder (Min. 5)

B.

C.

CHOICE

$12.44 EACH

HECK'S REG. $19.88 EACH

HOUSEWARE DEPT.

ONE GALLON

STEAM VAPORIZER

Double shield keeps water in the reservoir at low temperature level. Low profile design helps prevent tipping. Sturdy construction resists breakage.

Min. 16

$3.99

HECK'S REG. $4.99

JEWELRY DEPT.

132

INLAND

STEREO CAR SPEAKERS

● 3" x 5 1/2" wedge type speakers for surface mounting. ● Powerful 4 oz. ceramic magnet for full range sound reproduction. ● 8 ohm, for all stereo tape decks and radios. ● Black custom molded acoustical housing with attractive hammertone finish. Parallel design grille with chrome trim. ● Provided with 12 ft. attached stereo wire leads.

$6.99 PAIR

Min. 20

HECK'S REG. $9.96 PR.

JEWELRY DEPT.

W-36

MUNSEY

SINGLE BURNER

HOT PLATE

Electric range convenience in a compact, portable tabletop size. Fully adjustable heating control. Attractive and durable Bakelite end panels.

Min. 12

$9.99

HECK'S REG. $13.96

JEWELRY DEPT.

701

PLENTY OF FREE PARKING | *"Dedicated to Serving You Better"* | U.S. HWY. 23 SOUTH — CIRCLEVILLE, O.

JUST SAY "Charge-It" With "BankAmericard" or "Master Charge"

ENJOY PLENTY FREE PARKING

OPEN DAILY 10 TO 9 SUNDAY 12 TO 6

HECK'S

WE RESERVE THE RIGHT TO LIMIT QUANTITIES

OPEN DAILY 10 TO 9 SUNDAY 12 TO 6

PRICES IN EFFECT THROUGH SUNDAY, APR. 3, WHILE QUANTITIES LAST

Easter Sale

100B Min. 60

JOHNSON CENTURY REEL

A rugged, smooth operating reel with change-easy spool, dual anti-reverse and right or left hand retrieve on any fishing rod.

HECK'S REG. $12.99 — **$9.99**

SPORTS DEPT.

Min. 6 CITATION 1106

JOHNSON CITATION ROD & REEL COMBO

1106—Citation reel, line and 6 ft. 2-pc. tubular glass rod.

HECK'S REG. $28.88 — **$21.99**

SPORTS DEPT.

155 Min. 10

JOHNSON GUIDE REEL

Here's the compact version of the full-size Guide Model 165 for fishermen who prefer a lighter weight casting reel. Complete with 260 ft. of 12 lb. test monofilament line.

HECK'S REG. $19.88 — **$15.88**

SPORTS DEPT.

BETTS CRAPPIE MADNESS LURE

Min. 800

2 FOR **25¢**

HECK'S REG. 19¢ EACH

SPORTS DEPT.

1/8 OZ. OR 1/4 OZ. BETTS MARIBOU JIG

Min. 39 Each

HECK'S REG. 34¢ EA. CHOICE **25¢ EA.**

SPORTS DEPT.

JOHNSON SKIPPER ROD & REEL COMBO

Min. 22

Skipper reel, line and 4 ft. 6 in. solid glass rod.

HECK'S REG. $8.88 — **$6.99**

SPORTS DEPT. DP-125

9 COUNT GILLETTE TRAC II BLADES

Min. 60

$1.49

HECK'S REG. $2.29

COSMETIC DEPT.

16 OZ. HECK'S PEROXIDE

Min. 24

HECK'S REG. 48¢ — **24¢**

COSMETIC DEPT.

COLEMAN DOUBLE MANTLE LANTERN

Min. 8

Extra wide 8 3/4" ventilator, shields against up-glare. Lights first time every time and stays lit.

HECK'S REG. $22.99 — **$17.88**

SPORTS DEPT. 228

PLANO 2 TRAY TACKLE BOX

Min. 3 Only

$5.66

HECK'S REG. $7.99

5000 SPORTS DEPT.

Min. 142

15 OZ. BRECK SHAMPOO

● NORMAL ● OILY ● DRY

HECK'S REG. $1.88 — **$1.18**

COSMETIC DEPT.

16 OZ. SUAVE SHAMPOO OR CREAM RINSE

CHOICE **69¢ EA.**

Min. 50 Each

HECK'S REG. $1.09 EA.

COSMETIC DEPT.

COLEMAN 3 GALLON JUG

5503

Clean, lightweight and durable, these jugs are easy to fill and carry. Rugged steel upper case with polyethylene base to resist scratches and rusting. Acid-free, odorproof plastic liner; urethane insulation.

$9.66

Min. 18

HECK'S REG. $12.99

SPORTS DEPT.

16 OZ. HECK'S WITCH HAZEL

Min. 15

HECK'S REG. 59¢ — **29¢**

COSMETIC DEPT.

8 OZ. MAGIC NET HAIR SPRAY

Min. 38

HECK'S REG. 99¢ — **79¢**

COSMETIC DEPT.

Min. 22

CREEK CHUB PIKE LURE

HECK'S REG. $2.77 — **$1.88**

SPORTS DEPT.

311G Min. 6

RAWLINGS GIRLS' SOFTBALL BAT

HECK'S REG. $3.99 — **$2.88**

SPORTS DEPT.

PLANO MAGNUM TACKLE BOX

Min. 12

$5.88

HECK'S REG. $8.99

SPORTS DPT.

1123

Min. 8 426

COLEMAN 3 BURNER STOVE

Burners on 9 5/16 in. centers; fuel capacity 3 1/2 pints; approximate burning time all burners on high, 2 hours.

$29.88

HECK'S REG. $36.99

SPORTS DEPT.

Min. 28 603

COLEMAN 3 LB. WASHABLE SLEEPING BAG

Insul 200 polyester fiber filling. 200 denier nylon oxford cover. 100% cotton percale lining. 100" aluminum zipper. Half width carrying flap with handle. Padded weatherseal.

$21.99

HECK'S REG. $29.99

SPORTS DEPT.

181F Min. 12

RAWLINGS "BIG STICK" SOFTBALL BAT

HECK'S REG. $4.19 — **$2.88**

SPORTS DEPT.

PRINTED AIR MATTRESS

Min. 150

72"x27" gaily decorated multi-color air mattress with pillow. Two assorted bright designs. Includes self-stick repair kit and special safety self-seal valve. Packaged in see-thru poly bag with grommet & full color insert.

$1.33

HECK'S REG. $1.88

SPORTS DEPT.

REGENT VOLLEY BALL

Min. 12

White satin finish, 12 panel design.

$2.66

HECK'S REG. $3.49

74901 SPORTS DEPT.

PLENTY OF FREE PARKING | "Dedicated to Serving You Better" | U.S. HWY. 23 SOUTH — CIRCLEVILLE, O.

JUST SAY "Charge-It" "BankAmericard" or "Master Charge"

ENJOY PLENTY FREE PARKING

HECK'S

OPEN DAILY 10 TO 9 SUNDAY 12 TO 6

OPEN DAILY 10 TO 9 SUNDAY 12 TO 6

WE RESERVE THE RIGHT TO LIMIT QUANTITIES

PRICES IN EFFECT THROUGH SUNDAY, APRIL 3, WHILE QUANTITIES LAST

Easter Sale

Min. 6

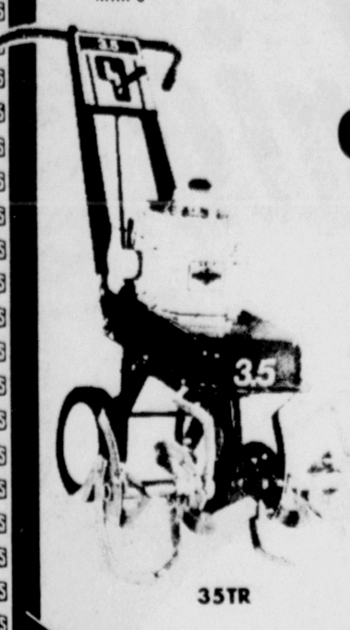

ROCKET 3 1/2 HP GARDEN TILLER

Powerful 3½ HP Briggs & Stratton engine. Features a 26" tilling swath.

$159.88

HECK'S REG. $199.99

35TR

HARDWARE DEPT.

8181

B&D

Min. 12

BLACK & DECKER CORDLESS SHRUB TRIMMER

Easy to maneuver from any angle. Cuts up to 500 sq. ft. of yews before recharging . . . about 25 minutes of actual cutting time. Double-edged blades . . . scalloped-tooth design. Automatic locking safety switch prevents accidental starting. Includes nickel-cadmium batteries and charger. Can be recharged over 500 times.

$19.99

HECK'S REG. $25.66

HARDWARE DEPT.

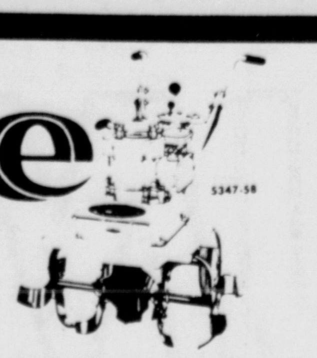

5347-58

DYNAMARK 5 H.P. GEAR DRIVE GARDEN TILLER

$199.88

HECK'S REG. $268.66

Min. 6

DYNAMARK 3½ H.P. GARDEN TILLER WITH REVERSE

$182.77

HECK'S REG. $229.88

Min. 6

HARDWARE DEPT.

Min. 12 Each

RIDING LAWN MOWER BLADES

Choose from 32" blade-dynamark and 36" blade-dynamark

$3.44

HECK'S REG. $4.99

HARDWARE DEPT.

6.5 OZ. ROSE FOOD

Min. 60

99¢

HECK'S REG. $1.58

HARDWARE DEPT.

DOUGLAS BROOM RAKE

19-176

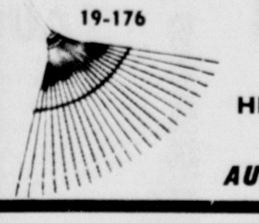

$2.88

HECK'S REG. $3.99

Min. 48

AUTOMOTIVE DEPT.

Min. 30

PRESTONE SILICONE SPRAY LUBRICANT

$1.44

HECK'S REG. $2.49

AUTOMOTIVE DEPT.

Min. 24

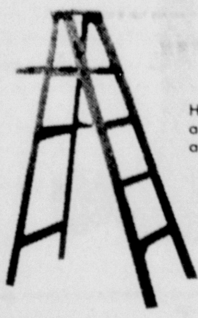

5 FOOT WOOD STEP LADDER

Horizontal back beam for greater stress resistance. Fully grooved, extra wide, anti-slip steps assure a solid footing.

$8.88

HECK'S REG. $13.88

HARDWARE DEPT.

GALVANIZED SCRUB TUB

Min. 36

$1.99

HECK'S REG. $3.66

4AS

HARDWARE DEPT.

PRESTONE CARBURETOR CLEANER PINT

Min. 80

$1.00 PINT

HECK'S REG. $1.77 PINT

AUTOMOTIVE DEPT.

BONDO HEAVY DUTY RUBBING COMPOUND

Min. 17

2 FOR $1.00

HECK'S REG. 99¢ EACH

AUTOMOTIVE DEPT.

Min. 12

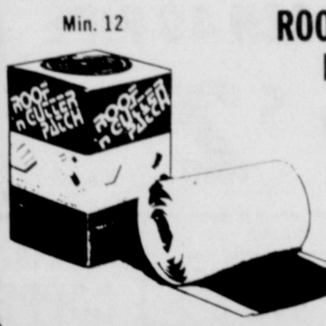

ROOF & GUTTER PATCH

99¢

HECK'S REG. $1.48

HARDWARE DEPT.

Min. 24

QUART BONDO AUTO BODY REPAIR KIT

$2.33 QUART

HECK'S REG. $3.99 QUART

AUTOMOTIVE DEPT.

20 POUND BASEMENT PAINT

Min. 24

$3.88

HECK'S REG. $5.88

HARDWARE DEPT.

BONDO WHITE POLISHING COMPOUND

2 FOR $1.00

HECK'S REG. 99¢

AUTOMOTIVE DEPT.

Min. 17

Min. 24

20 LBS. GOLDEN VIGORO

$4.44

HECK'S REG. $6.88

HARDWARE DEPT.

Min. 32

16 OZ. NO BUFF SPRINT CAR WAX

$1.39

HECK'S REG. $2.66

AUTOMOTIVE DEPT.

Min. 128

SHELL X-100 MULTIGRADE MOTOR OIL 10W40

LIMIT 6 QTS.

49¢ QT.

HECK'S REG. 69¢ QT.

AUTOMOTIVE DEPT.

Min. 56

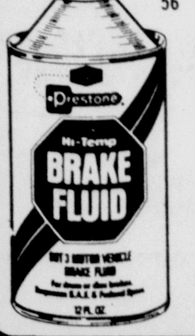

12 OZ. PRESTONE BRAKE FLUID

FOR DISC OR DRUM BRAKES

$1.00

HECK'S REG. $1.87

AUTOMOTIVE DEPT.

VINYL-TUBE RE-WEB KIT

120' vinyl tube re-webbing.

Min. 20

$2.33

HECK'S REG. $3.77

HARDWARE DEPT.

Min. 32

PRESTONE TUFF STUFF

MULTICLEANER FOR HOME OR AUTOMOTIVE

$1.09

HECK'S REG. $1.79

AUTOMOTIVE DEPT.

PLENTY OF FREE PARKING

"Dedicated to Serving You Better"

U.S. HWY. 23 SOUTH — CIRCLEVILLE, O.

JUST SAY "Charge-It" "BankAmericard" or "Master Charge"

ENJOY PLENTY FREE PARKING

OPEN DAILY 10 TO 9
SUNDAY 12 TO 6

HECK'S

WE RESERVE THE RIGHT TO LIMIT QUANTITIES

OPEN DAILY 10 TO 9
SUNDAY 12 TO 6

PRICES IN EFFECT THROUGH SUN., APRIL 3, WHILE QUANTITIES LAST

PLUMBING *Electric*

GREAT SAVINGS FOR BUILDING OR SPRING REPAIRS

P5600-31 P5600-40
Min. 24 Each
PORCH LIGHT
$1.77 and $1.88
HECK'S REG. TO $2.87
HARDWARE DEPT.

Min. 12
G.E. SINGLE POLE DIMMER SWITCH
$1.88
HECK'S REG. $2.58
HARDWARE DEPT.

Min. 6
12/2 WG - 250 FT.
ROMEX WIRE
$19.99 BOX
HECK'S REG. $31.99 BOX
HARDWARE DEPT.

Min. 68 Each
1215 1215-I
DUPLEX OUTLET BROWN OR IVORY
48¢ EA.
HECK'S REG. TO 77¢
HARDWARE DEPT.

CLOSEOUT!
Min. 32
TROPICAIRE ELECTRIC HEATER
HECK'S REG. $14.99
$9.22
HARDWARE DEPT.

Min. 12
16/3-50 FT.
TROUBLE LIGHT
$8.66
HECK'S REG. $13.74
HARDWARE DEPT.

Min. 48 Each
223 223-I
DOUBLE OUTLET WITH EARS BROWN OR IVORY
37¢ EA.
HECK'S REG. TO 56¢
HARDWARE DEPT.

Min. 60 Each
OUTLET PLATE BROWN OR IVORY
14¢ EA.
HECK'S REG. 22¢ EA.
HARDWARE DEPT.

Min. 72
4" OCTAGON WORK BOX WITH CLAMP
46¢
HECK'S REG. 68¢
HARDWARE DEPT.

Min. 48 Each
WALL SWITCH BROWN OR IVORY
37¢ EA.
HECK'S REG. TO 58¢
HARDWARE DEPT.

Min. 72 Each
SWITCH PLATE BROWN OR IVORY
14¢ EA.
HECK'S REG. 22¢
HARDWARE DEPT.

Min. 60
REGULAR HANDY BOX
33¢
HECK'S REG. 54¢
HARDWARE DEPT.

Min. 56
OUTLET ADAPTER
28¢
HECK'S REG. 40¢
HARDWARE DEPT.

Min. 88
PORCELAIN LAMP HOLDER WITH CHAIN
88¢
HECK'S REG. $1.36
HARDWARE DEPT.

Min. 44
OLD WORK BOX
44¢
HECK'S REG. 76¢
HARDWARE DEPT.

8 INCH TOP MOUNT SINK FAUCET
Min. 4
$10.66
HECK'S REG. $14.56
HARDWARE DEPT.

SUMP PUMP
$36.88
HECK'S REG. $53.99
HARDWARE DEPT.
Min. 3

Min. 7
4" LAVATORY FAUCET
HECK'S REG. $9.99
$7.44
HARDWARE DEPT.

1 1/2"x10' DWV SCH 40 PIPE
HECK'S REG. $3.99
$2.88
HARDWARE DEPT.
Min. 60

1 1/2" ABS PLASTIC COUPLING
Min. 500
14¢
HECK'S REG. 20¢
HARDWARE DEPT.

Min. 24
ASSORTED WASHERS
55¢
HECK'S REG. 79¢

Min. 12
1/2" COPPER WASTE VALVE
HECK'S REG. $2.29
$1.38

1/2" X 10 FT. COPPER PIPE
$2.18
Min. 200
HECK'S REG. $3.66
HARDWARE DEPT.
TYPE M

1/2" COPPER ELBOW
Min. 300
9¢
HECK'S REG. 11¢
HARDWARE DEPT.

Min. 12
FORCE CUP
$1.44
HECK'S REG. $2.07
HARDWARE DEPT.

Min. 36
SUCTION SINK STOPPER
24¢
HECK'S REG. 36¢
HARDWARE DEPT.

Min. 12
1/2" COPPER HOSE BIB
$1.88
HECK'S REG. $3.29
HARDWARE DEPT.

1/2" COPPER TEE
Min. 200
13¢
HECK'S REG. 17¢
HARDWARE DEPT.

LIQUID DRAIN CLEANER
77¢ QT.
HECK'S REG. $1.35 QT.
Min. 42
HARDWARE DEPT.

Min. 24
BASKET STRAINER
99¢
HECK'S REG. $1.56
HARDWARE DEPT.

Min. 12
DRAIN CLEANER
1/4" X 15 FT. CLOSET AUGER
$1.99
HECK'S REG. $3.14
HARDWARE DEPT.

1 1/2" 90° ELBOW
22¢
HECK'S REG. 34¢
HARDWARE DEPT.
Min. 72

PLENTY OF FREE PARKING | *"Dedicated to Serving You Better"* | U.S. HWY. 23 SOUTH — CIRCLEVILLE, O.

JUST SAY "Charge-It" "BankAmericard" or "Master Charge"

ENJOY PLENTY FREE PARKING

Five Points News

By MRS. FRANCIS FURNISS

There were 23 present at the Five Points United Methodist Sunday School Sunday morning. Worship service followed with the Rev. Zellers in the pulpit. The topic of his sermon was, "A Little Faith." Next Sunday, April 3, will be Palm Sunday and the Church membership Class will be received into the church. Traditionally, Palm Sunday is the time that such classes are received into the church. It is also the time when more baptisms are preformed than at any other time during the year. Come to church next Sunday and be a part of our fellowship with the Lord. The Easter Sunrise service will be held at the Derby Church at 6:30 a.m. Sunday, April 10 followed by breakfast in the fellowship Hall.

The Monrovian Garden Club will meet Monday evening April 4th at 8 o'clock p.m. in the basement of the Five Points United Methodist Church with Mrs. Elizabeth Rodgers, Mrs. Irene Knox and Mrs. Charles DePugh as hostesses. Mrs. Charles DeVoss will be guest speaker.

Mrs. Joe Roberts of near Newport was the Sunday dinner guest of her mother, Mrs. Shirley Anderson.

Mrs. Scott Watson of London was the weekend guest of Mr. and Mrs. Paul Moore. They spent Sunday at the home of Mr. and Mrs. Robert Watson and family in Kettering.

Mr. Robert Riley of Columbus spent the weekend with his mother, Mrs. Bernice Riley.

Mr. and Mrs. Jim Armentrout, Tammy Jo and Chad, Mr. and Mrs. Steve Armentrout and daughter, Shawna of Tarlton and Mr. and Mrs. Leo Black of Circleville were Saturday evening guests of Mr. and Mrs. Joe Armentrout.

Mr. and Mrs. Paul Ewing Jr. of Toldeo were Saturday over night guests of Mr. and Mrs. John L. Beathard and family.

Mr. and Mrs. Gene Fellenstein and family of near Williamsport were Sunday afternoon guests of Mr. and Mrs. John H. Haller.

Mr. and Mrs. Emery Marshall of Jacktown were Sunday evening dinner guests of Mr. and Mrs. George Kern and family.

Mr. and Mrs. Lloyd Grabill were Sunday dinner guests of Mr. and Mrs. Weldon Forst in Grove City.

Mr. and Mrs. Earl Dilley and family and Mr. Jim Jordan and family attended the C.B. Jambouree in Columbus Sunday.

Mr. and Mrs. Arthur Schobert celebrated 25 years, Mr. and Mrs. Paul Huff 33 years, Mr. and Mrs. Lyle Hanawalt 48 years and Mr. and Mrs. Joe Rogers 57 years at an anniversary dinner at Holiday Inn, Grove City Friday evening. Our sincere congratulations to all of them.

Mr. and Mrs. Wynn Rogers, Cathy and Jim of Huntington, Indiana spent the weekend with his parents, Mr. and Mrs. Joe Rogers.

Mr. and Mrs. Ned Long visited with David Long of near Hamilton Sunday.

Mr. and Mrs. Billy Truitt of South Solon and Mrs. Agnes Markley were Sunday evening dinner guests of Mr. and Mrs. Ernest Truitt.

Mrs. Maribel Drummond of Clarksburg, Mrs. Audrey Hott of Robtown and Mrs. Patsy Drummond attened the Columbus Production Credit annual meeting Thursday in Columbus. The guest speaker was Pat Linbaugh and was very interesting. They later shopped at the Continental French Market.

Congratulations to Mr. and Mrs. Terry Sheets on the birth of their daughter Tarra Rana, born Friday, March 25th in Madison County Hospital, London. She weighed 6-pounds, and 8½-ounces. Mr. and Mrs. Turney Sheets and Mr. and Mrs. Ernest Messenger are the grandparents and Mrs. Georgia Dick and Mrs. Lulu Sheets are the proud great grandmothers.

Mr. and Mrs. Jim Armentrout and children Tammy Jo and Chad were Sunday afternoon guests of Mr. and Mrs. William Finch.

Mr. and Mrs. Herman Porter, Mr. and Mrs. Tom Finch, Kim and Amy, and Miss Tammy Johnson were Sunday evening guests of Mr. and Mrs. Arthur Dick and sons.

Mr. and Mrs. Harry Morris of near Circleville were Thursday evening guests of Mr. and Mrs. Herman Porter.

Mr. and Mrs. Earl Neff celebrated their birthdays Saturday, March 26th. Their children all called during the week.

Mr. Leslie Neff a former resident of this community is a patient in Mt. Carmel Hospital, Columbus. Mr. and Mrs. Gillis Conley and family visited Mr. and Mrs. Milo Webb in Thelma, Ky. over the weekend. On Saturday night they attended a Gospel Concert in Paintsville, Ky., featuring the Inspirations and the Eastern Gate Quartet.

Mrs. Irene Bobst and son of Lockbourne Road and Mr. and Mrs. George Amos and daughter were Sunday guests of Mrs. Nellie Alkire.

Mrs. Donald Streitenberger and Mrs. Beverly Giffin and daughter Sherri visited with Mrs. Ilo Baker in Williamsport Sunday afternoon.

Mr. and Mrs. Larry Bigam and family attended the sale at the Tree Fine Hereford Farm near Warsaw over the weekend.

Mrs. Harry Rice and son Cary, Mrs. William Richards and son Robbie, Mr. and Mrs. Tom Whitson, Doug and Chris, Mrs. McGath and daughter Jennifer and Chuck Clary were guests at a birthday party Sunday afternoon at the home of Mrs. Sharon Richards of Commercial Point honoring her daughter Tammy on her 4th birthday.

The Five Points United Methodist Social Hour Club met Thursday evening March 24th in the basement of the church for their March meeting with Mr. and Mrs. Clarence Finch and Mrs. Ellen Dennis as hostesses. A lovely covered dish dinner was enjoyed preceding the meeting.

The president, Mrs. Herman Porter opened the meeting by reading scripture from John 21: 15-17 followed by all praying the Lord's Prayer. She then read an article telling of the important happenings in March. The roll call was answered by 18 members and the secretary, Mrs. Francis Furniss read the minutes of the last meeting.

Birthday dues were paid by Laura Long, Herman Porter, Helen Redman and Margaret Finch. Mrs. Porter then read a poem, "The Library of Life" in commemoration of the birthdays of Ruth Day read, "When I Placed My Hand in God's."

Mrs. Clarence Finch, treasurer gave the financial report and "Thank You" notes were read from Kenneth Redman, Ellen Dennis and Paul Moore. Cards of cheer were signed to be sent to friends who are ill. Plans were discussed concerning our May meeting and a committee of Margaret Finch, Cassia Douglas and Dolly Terflinger were appointed to make arrangements.

For the program Mrs. Bernice Riley read, "Don't Judge Others Too Hard" Margaret Finch read, "Pastor on Vacation," Mrs. Cassia Douglas read, "Easter — The Spiritual Rebirth" and Kenneth Redman read, "I'd Like To Be A Kid Again" Nellie Alkire read, "Miranda's New Range" and Ethel Furniss read, "Winter Prayer" by the Rev. Russell H. Hoy. The group sang several old hymns accompanied on the harmonica by Nellie Alkire and Clarence Finch at the piano.

The meeting closed with prayer by Kenneth Redman. Mrs. Ruth O'Day, Mrs. Geraldine McCafferty and Mrs. Libby Rodgers will be hostess for the April Meeting on Thursday evening April 28th.

Dear Abby:

By Abigail Van Buren

Can A Body Get A Bathroom Rebuilt?

DEAR ABBY: I can't believe the unemployment figures. On one side, people are screaming they can't find jobs. And on the other side, just trying to find someone to do carpentry, painting or remodeling.

We've been trying to get someone to add a bathroom to our house, and were told we will have to wait for at least six months. My sister tried to get someone to remodel her kitchen, and she hasn't had any luck, either.

Everyone who does work like that is "busy" and can't get to it for another six months at least. That doesn't sound to me like there are a lot of unemployed people who are eager to get to work. Where are they? Something is wrong somewhere, Abby.

PUZZLED IN FLORIDA

DEAR PUZZLED: National studies show an acute shortage of tradesmen capable (or willing) to undertake home repairs. Most of those qualified to do carpentry, painting or remodeling will accept only larger jobs. Few such craftsmen are to be found among the unemployed.

This particular shortage (estimated by the Wall Street Journal to be in the thousands) is causing a rush on community colleges and vocational schools by homeowners learning to do their own work.

DEAR ABBY: Bet you've never had a problem like mine. I'm in my middle 20s and I talk in my sleep.

It wouldn't be so bad, but my mother has a tendency to listen, and there are some things I'd prefer she didn't know about.

Is there something I can do about blabbing in my sleep?

TIPPING MY MITT

DEAR TIPPING: Review your concerns. If you're worried about what you SAY in your sleep, better worry more about what you DO when you're awake.

DEAR ABBY: I couldn't help but laugh through my tears at the back and forth letters from THE OTHER WOMAN, and THE DOCTOR'S WIFE in your column recently.

I have been both, and learned a lot from it. Mostly, I learned I don't want to be either. As long as I am "A doctor's wife" or "the other woman", I am not ME. And ME has got to come first.

Frankly, I think being ME first is important: to myself, yes, and to all the others whom I touch. I am a psychologist, a mother, a mother-in-law, an ex-wife, an ex-other woman, a dog-lover, a hobby-nut, an undiscovered poet and lots more. But these are my roles, not the summation of ME. As long as we know we have certain roles to fulfill, we're OK. But when the role becomes the totality of ME, I'm in trouble. Because, when all is said and done, it's ME I live with 24 hours a day, 365 days a year.

My advice to anyone who signs herself "the other woman" or "the doctor's wife": Honey, that ain't where it's at. And "It" is in you, your own special version. And when you know you, and you like you, baby, you're home free.

ME IN CLEVELAND

Everyone has a problem. What's yours? For a personal reply, write to ABBY: Box No. 69700, L.A. Calif. 90069. Enclose, stamped, self-addressed envelope, please.

Strip Mine Measure Progresses

WASHINGTON (AP) — A House subcommittee, clearing a national strip mining bill similar to ones vetoed by President Ford, is urging that mining be permitted on national forest lands.

Approving the measure on a nonrecorded voice vote on Monday, the Interior subcommittee included the provision after some western congressman said national forest lands in the West are suitable for mining because they aren't covered by trees.

The measure, sent to the full Interior Committee for a vote expected next week, sets national reclamation standards that require miners to restore the land to its approximate original contour.

Reclamation would be financed through a tax on coal, levied at the rate of 25 cents a ton on strip mined coal and 15 cents a ton on coal from deep mines.

The law would permit states to enforce their own reclamation standards if they were at least as stringent as the federal ones.

Environmentalists, who said they were generally pleased with the bill,expressed objections to the provision permitting mining within national forests.

President Ford twice vetoed strip mining legislation during his term in office and Congress both times failed to override the veto. President Carter has announced support for a strong control bill.

A Senate subcommittee is expected to begin drafting its own version of strip mine control legislation this week.

LEGAL NOTICE

Sealed proposals will be received by the Board of Education of the Circleville City School District, 520 South Court Street, Circleville, Pickaway County, Ohio, at the office of the Superintendent at the above address, until 12:00 o'clock Noon, Eastern Standard Time on April 14, 1977 for Design-Build quotations on conversion equipment to provide for use of alternate fuels in existing heating equipment and for replacement equipment in accordance with specifications on file at the office of the Clerk of said Board. Envelope shall be plainly marked: "Bid for Conversion Burners and Heating Equipment in the Circleville Junior High School, Circleville, Ohio."

Each proposal shall contain the full name and address of every person, firm or corporation interested therein and if a corporation, the name and address of the President and Secretary; shall state the price for labor and material; and shall be accompanied by a bond given in favor of the Board of Education of Circleville City School District, for an amount equal to at least ten per cent (10 per cent) of the total amount of the bid, with surety by a Surety Company authorized to do business in Ohio, said bond providing that said Bidder shall within ten (10) days after notice of acceptance of his proposal, enter into a contract and give an acceptable bond by such Surety Company in the sum of not less than one hundred percent (100 per cent) of the contract price to properly secure the performance of same within the contract time; or if said proposal is not accompanied by such bond, then it must be accompanied by a certified check on a solvent National Bank located in the State of Ohio for an amount equal to at least ten percent (10 per cent) of the total amount of the bid, made payable to the order of Mary E. Rader, Clerk of the Board of Education, Circleville City School District, 520 South Court Street, Circleville, Pickaway County, Ohio, which shall be forfeited to said Board if Bidder fails to enter into a contract with said Board and furnish such Surety Bond for one hundred percent (100 per cent) of the contract on acceptance of his proposal.

The bonds of unsuccessful bidders will be cancelled and the checks of unsuccessful bidders, or the amount thereof, will be returned.

The said Board of Education reserves the right to reject any and-or all bids.

BY ORDER OF THE
BOARD OF EDUCATION
CIRCLEVILLE CITY
SCHOOL DISTRICT
520 S. COURT STREET
CIRCLEVILLE, PICKAWAY
COUNTY, OHIO
BY: ROBERT JOHNSON,
PRESIDENT
BY: MARY E. RADER,
CLERK

March 23, 30, April 6, 13, 1977

BIG BEAR SUPER MARKETS

BIG BEAR

Purina CAT CHOW	4-lb. Bag	$1.85
Fabric Softener NU SOFT	33 oz. Bottle	$1.07
Tea Bags TENDERLEAF	100 Ct. Box	$1.95
Tea Bags TENDERLEAF	48 Ct. Box	99c
Liquid Toilet Cleaner STALEY SNO BOL	28 oz. Btl.	95c
Coffee FOLGERS	2-lb. Can	$6.75
Coffee FOLGERS	1-lb. Can	$3.39
Macaroni & Cheese KRAFT DINNER	7¼ oz. Box	29c
Noodle Cheese KRAFT DINNER	6¼ oz. Box	37c
Underwood Roast Beef Or HAM SPREAD	4½ oz. Can	69c

LAUNDRY DETERGENT
ERA 25¢ Off — 64 oz. Bottle $2.54

40 SQ. YDS. NYLON SCULPTURED INSTALLED

$379

Carpet, Tackless Installation
Prime Urethane Padding — Complete!

Now get the best in a lavish pattern, 40 square yards — enough for three large rooms — in your choice of colors.

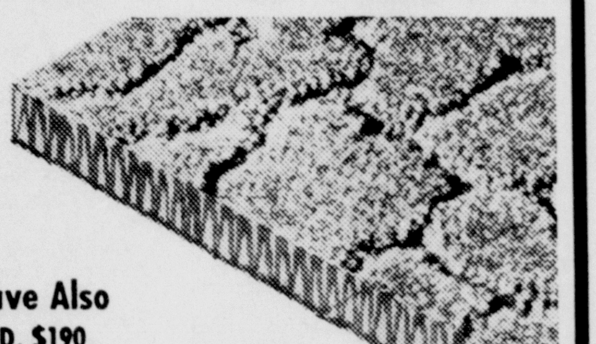

Carpet Any Room Individually and Save Also

9x12 INSTALLED, $114 — 12x15 INSTALLED, $190
12x12 INSTALLED, $152 — 12x18 INSTALLED, $228

SEE MORE, SAVE MORE . . .

LUXURY CARPETS ON SALE . . . !

- Beautiful Carpets
- Gorgeous Colors
- Most Wanted Patterns

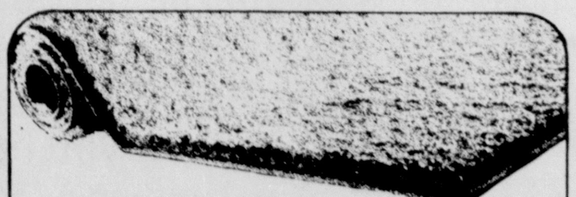

Pathfinder (P3-090)
Dense nylon saxony twist texture of luxurious depth. The nubby surface creates interesting highlights and lowlights in all 12 tasteful solid colorations.

40 SQUARE YARDS COMPLETE $479

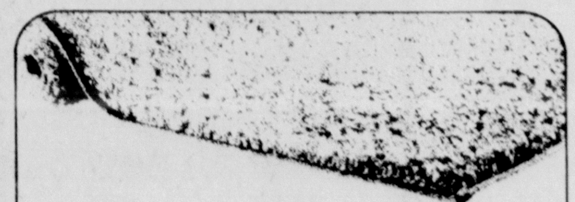

Dominion (P3-388)
This is one of the most popular shags ever. The durable easy-care nylon yarns are just long enough for the shaggy look, just short enough to vacuum easily. The look is textural and tweedy in 12 two-color combinations.

Night Scene (P3-445)
Rich, multi-level nylon shag with cloud-like sculptured pattern. Soft. Full. And accented with subtle surface color tones. It's a decorator piece in 14 designer colorations.

GRIFFITH CARPET

Mon.-Tues.-Thurs.-Fri. 10 to 5 Wed. & Sat. 10-12

398 E. Mound St. 474-8616

Spring Cookout Time Is Coming!

Don't get burnt! Open a new Savings Account or a Certificate of Deposit or add $100.00 to your existing Savings Account and you'll receive a . . .

*FREE BARBEQUE MITT

Like the Barbeque Mitt that protects your hand . . . we'll protect your savings.

*Limited Supply

The ASHVILLE BANK

18 Long St., Ashville, Ohio • Phone 983-3501 or 983-3232
HOURS: 9 A.M. to 2:30 P.M. TUESDAY thru SATURDAY

master charge

Each depositor insured to $40,000
FDIC

Tax Assessor Gets Car

NEW AUTOMOBILE — Robert Liston, chairman of the board of commissioners, hands over the keys of a new stationwagon to auditor Margaret Remy. Looking on are Commissioners Carl Schein (left) and Donald Strous (right). The car will be used by David VanGundy, county tax assessor.

Margaret Remy, Pickaway County Auditor, announced today she has received delivery of a new station wagon to be used by the county assessor of real estate.

The assessor, David VanGundy, was recently added to the auditor's staff to perform the service previously handled by contract with an appraisal firm.

Mrs. Remy said that all persons who have built or are in the process of building homes, barns or additions to current buildings should report this to the auditor's office.

If new construction is not reported, the auditor can put this on the tax duplicate and levy a penalty for past years when no tax was collected on the improvement.

In addition to checking new construction, Van Gundy will check each mobile home court in the county to make sure all mobile home taxes are being paid.

Mrs. Remy urged all property owners who have recently added improvements to contact her office to avoid penalties that may be added.

The collecting of taxes on new construction provides more revenue for the townships, schools and county to meet increased expenses.

Amanda Honor Roll

Freshmen

Denise Sherman, Beth Young, Robin Guseman, Ronda Frazier, Denise Wright, Michael Shumaker, Donna Ellis, Susan Noll, Carla Bigham, Larry Kennedy, Ronald Henderly, Joy Adams, Carlotta Williard, Karen Carpenter, Sheryl Young, Julie Saum, Laura Stoughton, Bobbie Shaeffer,

Barry Hanes, Catherine Tooill, Gregory Ludwick, Raina Francis, Laura Crabbe, Keith Tatman, Gary Schlosser, Robert Hursey, Rebecca Baldwin, Mary Palmer, Kimberly Martin, Wanda Young, Angela Perry, Brian Carpenter.

Sophomores

Linda Beavers, Kathy Shaeffer, Cheryl Dore, Bruce Davis, Kathy Kern, Greta Shumaker, David Saum, Penny Chase, Beverly Bethel, Renee Riddle, Sharon Hicks, Sandra Nicholson, Cheryl Cranford,

Lisa Greene, Cynthia Williams, Jeffrey Rhymer, Rebecca Marshall, Allen Shumaker, Threasa Carter, Janet Lowe, Brad Christy, Thomas Hartley, James Nye, Marketta Rodgers, Bradley Shupe, Kathy Roark, Deborah Braden, Tina Byrd, Jeffrey Noble, Brent Wharton, Jeffrey Stumph, John Schumacher, Bryan Campbell, Pamela Brokaw.

Juniors

Janet Adams, Edwin Thompson, Rex Julian, Mark LaRue, Kenneth Tatman, Mary Kilbarger, Lee Ann Hanaway, Dale Roush, Teresa Thomas, Brenda Shaeffer, Rebecca Smith, Craig Davis, Tamera Sherfey,

Deborah Graves, Susan Weaver, Kim Williams, Carolyn Ratcliff, Michael Kelley, Kevin Kern, Catherine Luft, Mary Ann Garrett, Terri Amerine, Timmy Hinton, Kimberly Folk, Tim Kirchgessner, Raymond Snyder, Tim Shumaker, Stephen Polt.

Seniors

Michelle Wright, Tamera Kennedy, Sheryl Hedrick, Jane Beavers, Geralyn Shumaker, Tamela Bethel, Terrell Shaffer, Kimberly Kern, Fred Pugh, Tamara Guseman, Ginger Boyer, Jackie Arledge,

Vicki Nicholson, Tamela Harmon, Theresa Cluse, Isabel Seidel, Pamela Folk, Daonald Davis, Jodie Barnes, Tammie Johnson, Marlene Hyme, Brenda Doner, Douglas Johnson, James Sharp, Boyd Schooley, Carlos Duty, Arnetta Boyd.

Tax Men Admit Defeat

ALBANY, N.Y. (AP) — The tax men in New York State have admitted defeat and agreed to the canceling of one money-raising levy.

State Sen. Hugh Farley, a Republican, told the Senate Monday it was costing the Department of Taxation of Finance $22,000 more to enforce a licensing system for gasoline stations than the department gets in return.

The levy was first imposed in the 1930's as a way of keeping track of the number of gasoline stations.

"Only about 14,000 of the 30,000 filling stations in New York have obtained the license this year," Farley said. "The Department of Taxation and Finance admits that it does not attempt to enforce the tax," because it loses money.

Bowen Tax Bill Scrapped

INDIANAPOLIS (AP) — The Democratic-controlled Senate Finance Committee scrapped Gov. Otis R. Bowen's key property tax bill Monday night, replacing it with a program that would increase tax breaks for individuals at the expense of corporations.

Ranking Republican committeeman Lawrence M. Borst said the Democrats were playing games with the state's tax policies, contending the program would drive business out of Indiana.

It was the second partisan clash of the day over the direction the state's taxing and spending policies will take during the next two years.

Earlier, the Senate adopted a finance committee report recommending passage of the Democrat's proposed $7.76 billion state budget — and at the same time rejected a Republican-prepared minority report recommending spending levels even lower than those proposed by the GOP-controlled House.

"The simpler your return, the less Block charges."

Block didn't become America's largest income tax preparer by charging high prices. For example, if you qualify for the short form, Block charges a very low price. And Block's price includes your resident state return.

H&R BLOCK
THE INCOME TAX PEOPLE

110 SOUTH COURT
Open 9 A.M. to 8 P.M. Weekdays, Sat. 9-5 — Phone 474-8010
Only 16 Days Left — No Appointment Necessary

OTHER AREA OFFICES:
ASHVILLE — 184 W. Main St. — Phone 983-3838
CANAL WINCHESTER

Saccharin Proposal Brings Mail

WASHINGTON (AP) — The Department of Health, Education and Welfare reports it is receiving record amounts of mail on the government's proposed ban on saccharin, and most of the writing public wants the artificial sweetener to remain on store shelves.

HEW Secretary Joseph A. Califano Jr. reported at a Cabinet meeting on Monday his agency gets between 600 and 800 letters a day on the Food and Drug Administration's announced plans for the ban.

Deputy White House Press Secretary Rex Granum, who reported on the meeting, said Califano told other Cabinet officers nearly all the letters oppose banning saccharin, the only artifical sweetener approved for consumption.

Granum quoted Califano as saying the mail on the subject is more than HEW "has ever gotten on any other issue."

Citing Canadian tests which show laboratory rats fed large amounts of saccharin develop cancer, the FDA proposed its controverisal ban earlier this month.

Granum said Califano told the Cabinet a lengthy administrative procedure is necessary before a final decision is made on the ban. The public will have an opportunity to comment on FDA's proposal for four and a half months, he said.

In addition to the public response, committees in Congress are holding hearings on saccharin. The ban is opposed by weight watchers and others on sugar-free diets who say a prohibition on the use of saccharin will force them to consume sugar.

Brooks-Yates School Menu

Thursday - bar-b-q beef sandwich, green beans, fruit salad, milk.

Friday - macaroni-cheese, lettuce salad, roll-butter, jello-bananas, milk.

April 4 - pimiento cheese sandwich, tomato soup-crackers, apple crisp, milk.

April 5 - beans-franks, cole slaw, fruit, bread-butter, milk.

April 6 - Easter Dinner

April 7 - fish sandwich-tartar sauce, creamed peas-potatoes, fruit, milk.

April 8 - Spring Vacation

The official language of Haiti is French, but nearly 80 per cent of the people speak a Creole patois that is a mixture of 17th-century French and African dialects.

Grange News

SALTCREEK VALLEY GRANGE

The Saltcreek Valley Grange held a mock burning of the mortgage of the National Grange Headquarters in Washington, D.C. during the March 25 meeting.

The $400,000 profit from the sales of the National Bicentennial Cookbook completed the fund deficit for this restoration project which began in 1959 after the government's condemnation of the original building.

Participants in the ceremony were the Rev. Ray Mann and H.H. Clark and Hoyt Timmons. A carryin dinner was held. Guests included Frank and Mary K. Lands, Ohio State Grange Deputies for Pickaway County, Lowell and Norma Toland, Kevin Aldenderfer and Keith Lands.

Now Save 25c on two 2-Liter Bottles of Coke.

Trade-mark®

The Two Liter Bottle of Coca-Cola . . . the new bottle that brings you 5% more than a half gallon. All in one easy-to-pour, easy-to-return, resealable bottle.

And now you can save 25¢ off the regular price when you buy two 2-liter bottles. Just clip the coupon and take it to your participating area dealer. Delicious, refreshing Coca-Cola in the all new 2-liter bottles.

What a bottle! What a buy!

Offer Expires: Aug. 31, 1977

Save 25¢ Off The Regular Price of Two 2-Liter Bottles of Coke, plus deposit.

OFFER EXPIRES: Aug. 31, 1977

NOTE TO DEALER: For each coupon you accept as our authorized agent, we will pay you 25¢ off the regular price of Coca-Cola in two 2-liter returnable bottles plus 5¢ handling charges, provided you and your customers have complied with the terms of this offer. Any other application constitutes fraud. Invoices showing your purchase of sufficient stock to cover all coupons must be shown upon request. Void where prohibited, taxed or restricted. Your customer must pay any required sales tax and bottle deposit. Cash value 1/20 of 1¢. This coupon will be redeemed by our salesman.

OFFER GOOD ONLY IN AREA SERVED BY:
Scioto Coca-Cola Bottling Company,
P.O. Box 454-450 E. Town Street,
Circleville, Ohio 43113

"Coca-Cola" and "Coke" are registered trade-marks which identify the same product of The Coca-Cola Company.
Bottled under the authority of The Coca-Cola Company by: Scioto Coca-Cola Bottling Company

Buckeye Mart

Bows are big for Easter.

6.96 Reg. 7.97

Blouse Classic.
Polyester crepe de chine in long sleeve button-front style with separate bow. White, black, beige, or powder in sizes 32-38.
111-60678

Blazers and their match-ups in bold brown and white polyknits. All sale priced!

13.96 Blazer Reg. 15.97
8.96 Shirt Reg. 9.97
7.96 Skirt or Pant Reg. 8.97
9.96 Tunic Reg. 11.97

The smartest coordinates going this spring — mixable so many ways. Blazer, pant and short sleeve shirt in brown or white solids with saddle stitching. Contrast with boatneck tunic in brown/white stripe or white pleated skirt in new fashion length. All easy-care polyester; sizes 8-18.
111-83308,ETC.

EASTER SALE

Prices good thru April 2, 1977 while quantities last. We reserve the right to limit quantities except where prohibited by law. Some items offered at our everyday low prices. C405

Great looks blossom out for Easter in easy-care polyester knits.

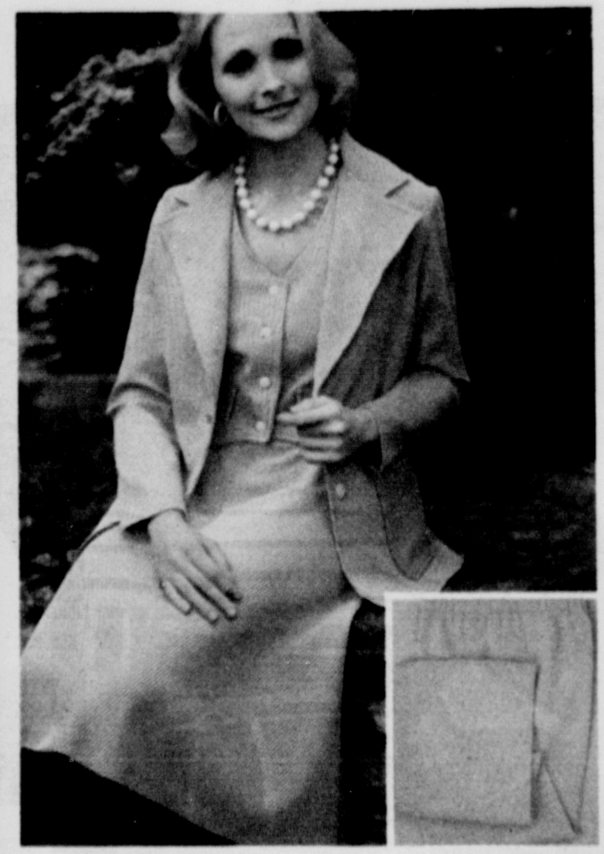

16.97 Set

4-pc. wardrober in seersucker stripes. Sleek 2-button blazer, fitted vest, pull-on pants and skirt. Green, blue or coral. Misses' sizes 10-18 and 14½-22½. 109-7691,2

11.97

Perky polka dots in a silky belted dress with cowl neckline. Similar style (not shown) with white collar and cuffs. Navy, red, blue or green. Sizes 12-20, 14½-24½. 109-76991-77007

8.97 Sizes 10-18

Jacquard pantsets in orange, mint or turquoise. Long sleeve jacket with set-in waistband. Comfortable pull-on style pants. 109-7701-04

Not shown: short sleeve style in half sizes **14½-22½** 9.97

EASTER SALE

21.97 Sizes 14½-22½ left. **19.97** Sizes 10-18 right.

2-piece coat and pant sets in spring-bright colors. Long sleeve belted coats team up with matching pull-on pants or go it alone! Button front style in misses' sizes. Wrap coat in half sizes. Have yours in peach, blue, mint or ivory. 109-7693-96

Tempo Buckeye Mart CHARGE IT

California-styled tops and poly-gab pants — lots of fashion at little prices.

7.97

Sunny young tops. Airy poly/cottons in peasant, handkerchief and big top styles. Prints, stripes. Neat trims. Misses' 8-18. 111-6068,70-72

Striped knit top at extreme left 9.97

9.97

Styled-right pants in two trim styles. Both in basic and bright colors. Wide 6-button waistband or belted model. 8-18. 111-65305.13

EASTER SALE

15.88 **Save 20% Reg. 19.97**

Hooded pantcoats in poly/cotton with quilted cotton print trims. Fashion colors in misses' sizes S-M-L, 8-16. 108-7276,7,8

Styles shown above are representative of the selection—not every style in every store.

Buckeye Mart

Next of Skin® smooth shapers — all priced 20% off.

2.38 Reg. 2.97 — **Bra styles** include lace trimmed plunge with back or front close, convertible halter, underwire and sheer styles. Sizes 32-38A-B-C.
113-54115,ETC.

1.58 Reg. 1.97 — **Lace-trimmed bikinis** in S-M-L.
113-55922-55971

3.18 Reg. 3.97 — **Molded back briefs,** sizes S-M-L.
113-5639-44

77¢ Reg. 97¢ — **Print bikinis** in nylon. Cotton crotch. Scalloped edging. 5-6-7.
113-76365

87¢ Reg. 1.07 — **Lustertone bikinis** in nylon with cotton crotch. Sizes 5-6-7.
113-76415

Slick spring handbags and fashion scarves for Easter.

5.88 Save 26% Reg. 7.97

Vinyl patent handbags in bone, tan, navy, black and red. Shoulder strap and double handled styles, sectionals, more.
112-67945

1.97 Special

Glentex label scarves in fine acetate twill. 24″ and 28″ squares, 14x45″ oblongs. Smart prints in spring colors.
112-53564

Dreamy nylon nitewear at 20% savings.

4.77 Reg. 5.97

Lovely gowns and baby doll pajamas in luscious pastels. Lavish lace trimmings. Many pretty styles in misses' sizes S-M-L.
113-60500

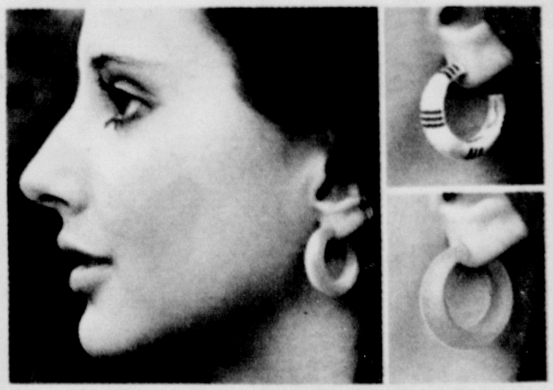

Hypo-allergenic earrings.

2 Prs. $3

Pierced earrings with surgical steel posts for sensitive ears. High fashion styles including hoops and tailored looks. Spring pastel tones to complement your wardrobe.
106-61617

77¢ & 1.09 Reg. to 1.37

Teen knee-hi's for fun and fashion in stretch nylon/poly knits. Confetti diamond and flame stitch patterns. One size fits 8 to 11. 114-65572,606,622

20% off pre-wash denims for young-timers.

7.17 **Blazer or Jeans** **Reg. 8.97**

Knit Tops 3.98-4.78
Reg. 4.97-5.97
Gaucho 6.38
Reg. 7.97
Jumpsuit 8.78
Reg. 10.97
Teen looks for gradesters! Cotton denim coordinates team up with poly/cotton knit tops in sizes 7-14.
118-83113,ETC.

20% off Easter-pretty dress-ups for girls 4 to 14.

7.17 to 9.57 **Sizes 4-6X**
Reg. 8.97-11.97

8.78 to 14.38 **Sizes 7-14**
Reg. 10.97-17.97
So many adorable styles! Coat and sleeveless dress ensembles. Long dresses. All in machine washable fabrics.
116-118

7.88 **Special Buy**
3-pc. pantset in poly knit. Shirt-jacket and flare pants with print trims. Poly/cotton short sleeve knit shirt. Yellow, aqua, mint or peach. 4-6X.
116-70577,70585

10.88 **Reg. 12.97**
Jolly jumpsuits in tangerine or turquoise woven polyester. Braid trim. Zip front. 7-14.
4-6X, Reg. 10.97 ....**9.88**
116-72011,ETC. 118-60079,ETC.

20% off
3.98 to 6.38
Reg. 4.97-7.97
Infants' and toddlers' Easter outfits. Short and long dresses. Cute slack sets. Big choice! 115-VAR

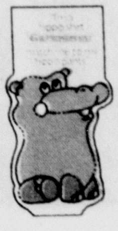

See our Garanimals® for girls 4-6X. Match up knit tops and pants. All machine washable.
116-72920,ETC.

EASTER SALE

66¢ **Reg. 89¢**
Warner Bros. bikinis in poly/cotton. Cartoon screen print front. Girls' 4-14. 118-5186

Buckeye Mart

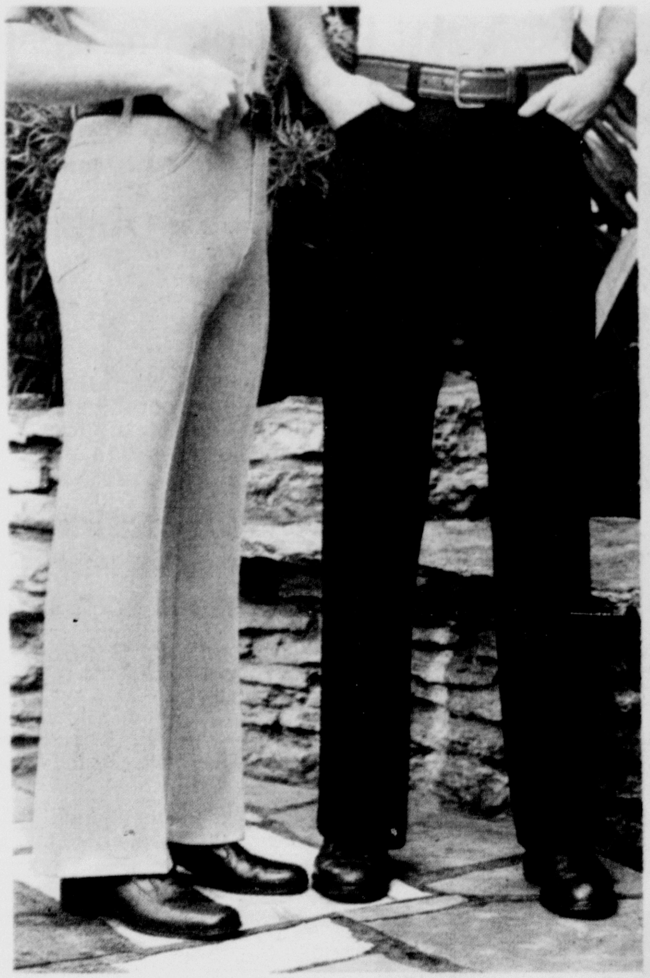

Easter Sale. Entire stock 9.97 and 10.97 doubleknit men's slacks.

8.88
Comfortable shape-retaining polyester pants in dress style and casual jean cut. Waist sizes 30-42.
100-86557,ETC.

Step ahead in fast-paced vested jeans by top makers.

$16 Vest
$20 Jeans
Male® cotton khaki casuals with contrasting stitching and leather trim. Vest, 38-44. Flare-leg jeans, 30-38.
98-89767,86847

Sport shirt in poly/cotton crayon plaids and stripes. 2-button cuffs. S-XL. **8.88**
100-61059

$18 Vest
$20 Jeans
H.D. Lee denim western 5-pocket cotton blue jeans with boot cut. W. 29-38. Lined vest. Sizes 36-46.
98-89759,86833

Sportshirt by H.D. Lee. Dacron® polyester/cotton western style. S-XL. **$18**
100-61141

Tempo Buckeye
CHARGE IT

EASTER SALE

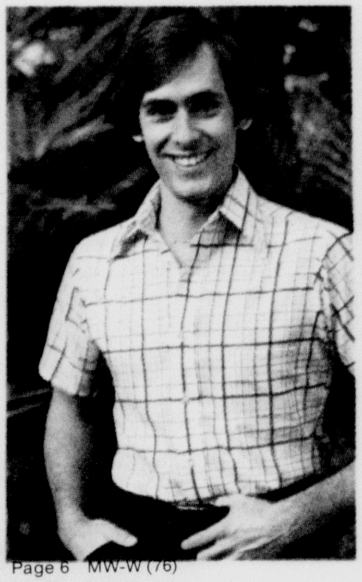

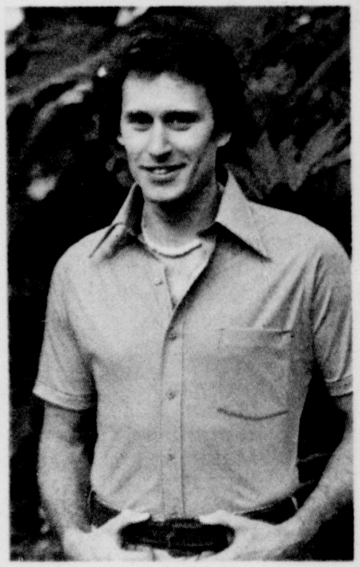

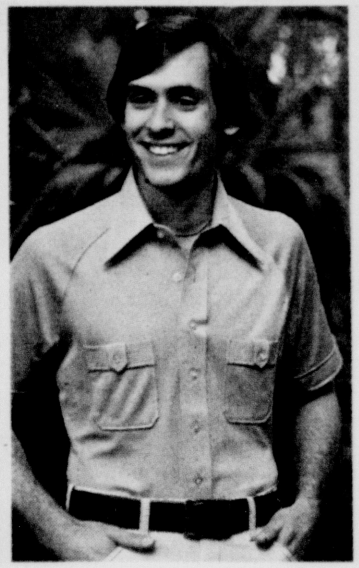

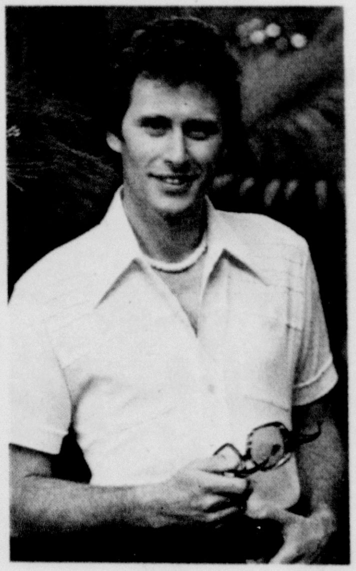

5.88 Special
Van Heusen shirts in poly/cotton solids and plaids. Short sleeves. 14½-17½.
100-60804

7.94 Reg. 8.97
Qiana® nylon shirts with contrast inside neckband. Rich solid colors. S-XL.
100-60788

4.94 Reg. 5.97
Quinessa® nylon shirts in fashion solid colors. Easy care, no iron. Sizes S-XL.
100-65373

6.94 Reg. 8.97
Nylon sport shirts with square tails to wear in or out. Popular colors. S-XL.
100-65530

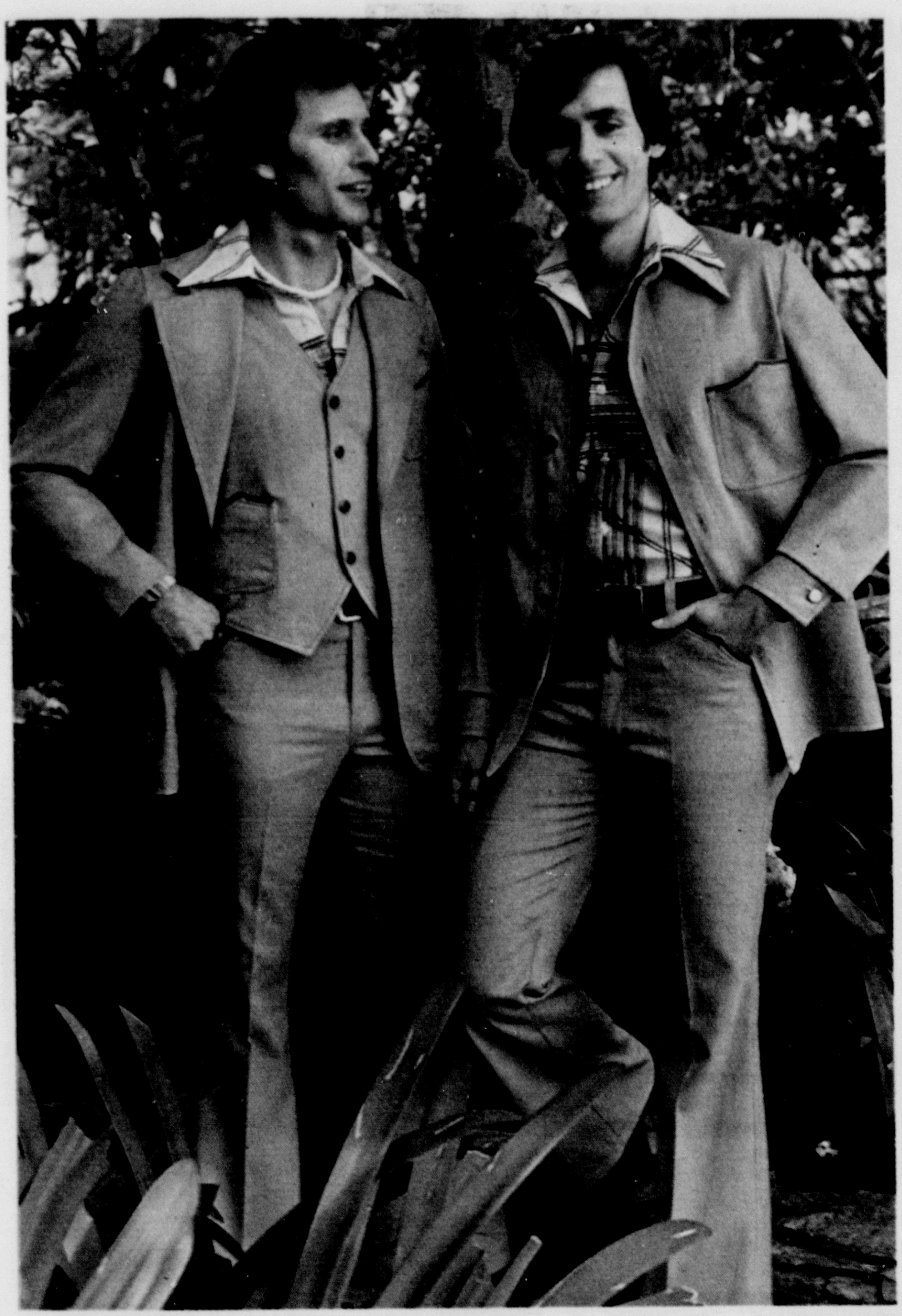

Style up for spring and save on these easy-going men's coordinates.

8.88 Vest Reg. 10.97 **13.88** Jacket Reg. 15.97

24.88 Sport Coat Reg. 27.97 **12.88** Jeans Reg. 14.97

Coordinating print sport shirt in long sleeve style. Easy-care acetate/nylon; men's S-M-L-XL. Reg. 12.97 .... **9.88**
100-61042

Easy-care 100% brushed cotton! Smartly tailored in spring shade of tan with sporty vinyl trim. Leisure jacket and sport coat in sharp button-front styles, both in sizes 38-44; two-pocket vest in sizes S-M-L; four-pocket jean styles in sizes 30-38/M & L.
98-89775,ETC.

4.96 Reg. 5.97
Boys' tri-color knit rugby shirt in short sleeve style. Polyester/cotton; sizes 8-18.
99-63190

8.96 Reg. 9.97
Boys' jeans in brushed cotton denim. Brown or blue; sizes 8-18/Reg. & 8-16/Slim. 99-5207

4.96 Reg. 5.97
Boys' short sleeve rugby stripe shirt in poly/cotton. Assorted colors; sizes 8-18. 99-5803

7.96 Reg. 8.97
Boys' dress slacks in poly/cotton twill. Tan or navy; sizes 8-18/Reg. & 8-16/Slim. 99-52219

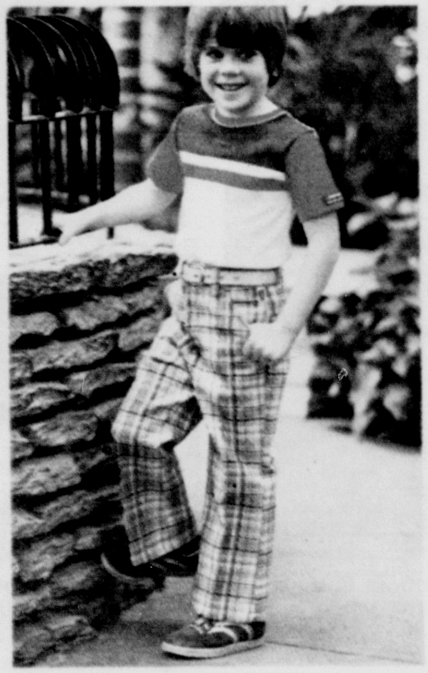

EASTER SALE

Garanimals® for little guys.

3.47 to 6.97

each, tops and pants

Sporty match-ups with solid knit tops and assorted pant styles in solids and plaids. Poly/cotton; 4 colors. Sizes 4-7 (jeans in reg. and slim).
116-78073,80129,ETC.

Buckeye Mart

Just in time for Easter! Save up to 40% on fast-stepping spring styles for the family!

4.88 Pr.
Reg. 6.97

Dress slings in red, white, tan or black soft-touch vinyl; gold toned accents. Women's and girls' sizes 5-10. **Save 30% now.** D-27-77

Rope wedge with soft vinyl uppers, padded insoles and adjustable strap. Natural; women's and girls' sizes 5-10. D-34-76

5.88 Pr.
Reg. 7.97

Wood wedge sandals, rust color with natural rope accents. Padded insoles, crepe soles. Women's & girls' 5-10. D-13-77

Double-buckle sandals with leather-lined tan uppers over fashion wood wedge. Women's and girls' sizes 5-10. "A"

2.88
Reg. 4.97

Girls' shiny white T-straps in wipe-clean uppers. Little girls' 8½-4; infants' 5½-8. D-30-76

Your choice! Save 3.09 pr.

7.88 Pr.
Reg. 10.97

Men's dress shoes in black or brown. Oxford ties in 6½-12; strap style in 7-12. D-71-76, D-28-73

9.88
Reg. 13.97

Men's suede casuals with new wavy bottom, soft padded collar. In rust; sizes 7-12. "B"

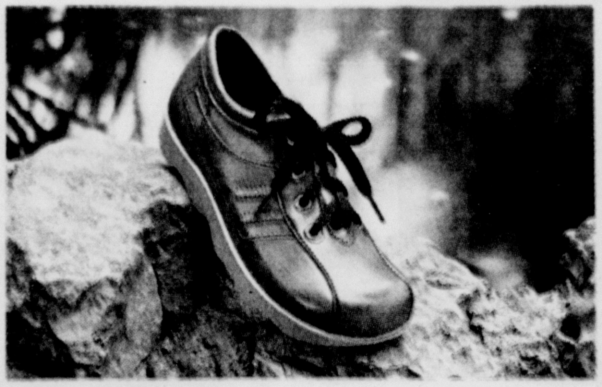

4.88
Reg. 6.97

Little boys' wavy bottom ties in durable brown vinyl with athletic styling. 8½-3. D-1-77

Save 42%! Made in U.S.A.

$2
Reg. 3.49

Basketball oxfords in black or white canvas. Men's 6½-12; boys' 2½-6; youths' 11-2. "C"

6.88
Reg. 9.97, 10.97

Nylon jogging shoes with padding, suede trim. Navy or green in men's 6½-12, boys' 3½-6. D-60-76

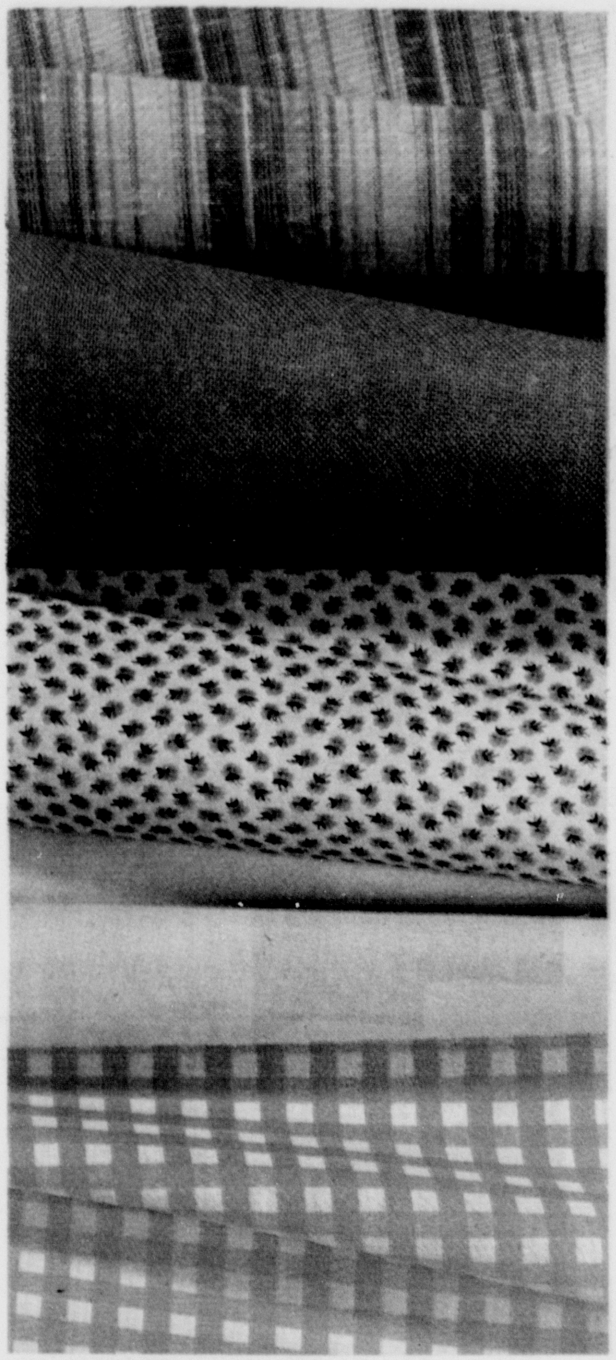

Spring Fabric Spectacular! Save up to 28%.

88¢ Yard **Reg. to 1.22 Yd.**

Linen-look solids and stripes in easy-care 50% poly/50% rayon blend. 45″W; full bolts.
Poly/cotton prints for spring tops, dresses. Machine washable; permanent press. 45″ wide.
Batiste solids in easy-care 65% polyester/35% cotton blend. 45″ wide on full bolts.
Gingham checks in 65% poly/35% cotton blend. Choice of colors, check sizes. 45″ wide.
Embossed plissé in stripes, plaids and solids, all 100% cotton. 45″W on full bolts. (Not shown)

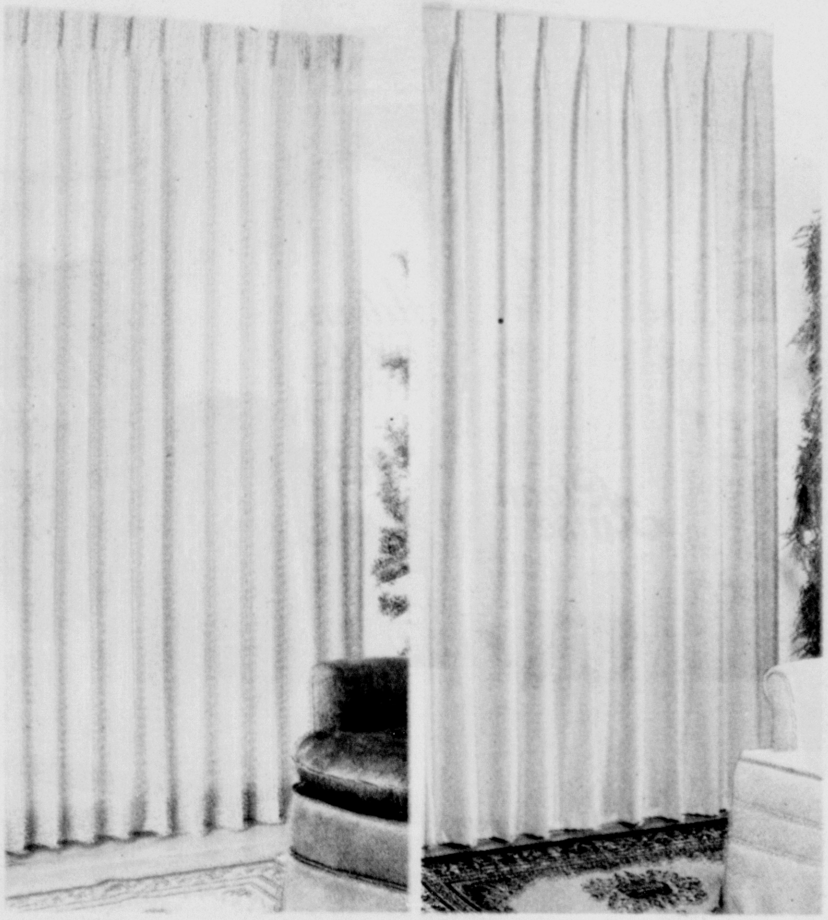

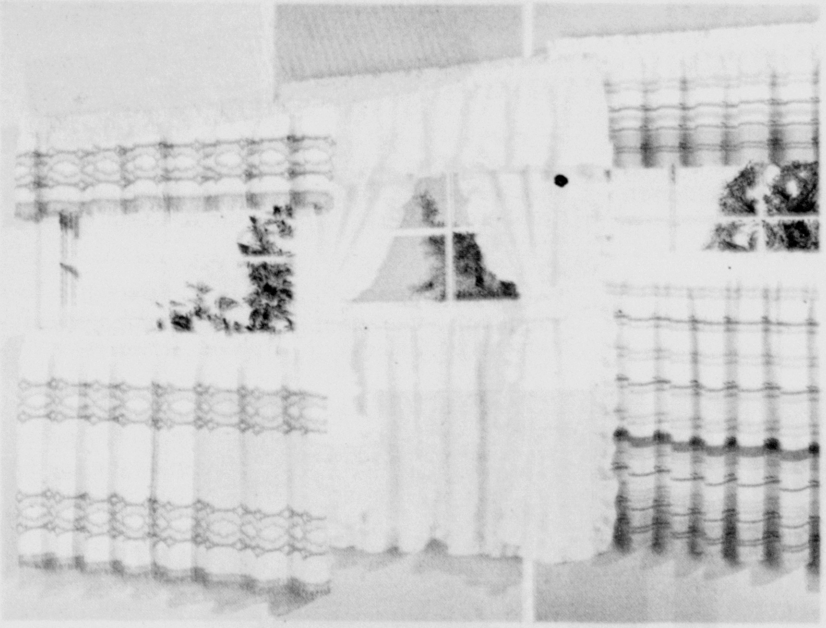

Save to 26% on heavy-duty traverse rods!

TYPE	SIZE	REG.	SALE
Traverse Rod, White 15-24628	29-48″	3.87	**2.87**
Traverse Rod, White 15-24552	48-84″	5.57	**4.17**
Traverse Rod, White 15-24560	66-120″	7.37	**5.47**
Traverse Rod, White 15-24578	84-150″	8.57	**6.47**

Save on two fashion drapery styles.

8.88 **48x63″ Pr. Reg. 10.97**

Open-weave Inca casement draperies in no-iron rayon/poly/acetate blend. Gold, coffee brown or tangerine.
48x84″ Pr., Reg. 12.97 ....**9.88**
96x84″ Pr., Reg. 28.97 ..**24.88**
144x84″ Pr., Reg. 42.97 **37.88**
119-73521,ETC.

7.88 **48x63″ Pr. Reg. 8.97**

Ambassador antique satin rayon/Celanese® acetate draperies. Thermal insulated. Gold, green, blue, white.
48x84″ Pr., Reg. 9.97 ......**8.88**
96x84″ Pr., Reg. 25.97 ..**20.88**
144x84″ Pr., Reg. 35.97 **29.88**
119-73369,ETC.

20% off three favorite curtain styles!

3.18 **60x24″ Pr. Reg. 3.97**

Cherokee tiers in 100% cotton hopsacking with colorful knitted bands. Choose brown or carrot.
60x36″ Pr., Reg. 4.47 ......**3.58**
60x10″ matching valance, Reg. 2.97 ....**2.38**
119-60432,ETC.

2.38 **62x24″ Pr. Reg. 2.97**

Cape Cod curtains in easy-care 50% Kodel® polyester/50% Avril® rayon. Brown, white, yellow or blue. (Shown are 2 pairs and valance.)
62x30″ Pr., Reg. 3.47 ......**2.78**
62x36″ Pr., Reg. 3.97 ......**3.18**
62x45″ Pr., Reg. 4.97 ......**3.98**
54x11″ matching valance, Reg. 2.97 ....**2.38**
119-50318,ETC.

3.18 **72x24″ Pr. Reg. 3.97**

Jamaica striped tiers in textured 80% acetate/20% Dacron® polyester blend. Natural, yellow or blue.
72x36″ Pr., Reg. 5.47 ......**4.38**
72x13″ matching valance, Reg. 2.97 ....**2.38**
119-18034,ETC.

Buckeye Mart

EASTER SALE

Save up to 26% and treat your hair to top brand care.

1.27 Reg. 1.67
Clairol® "Loving Care" hair color. 3-oz. 92-69028,ETC.

1.44 Reg. 2.07
Revlon Flex conditioner. 16-oz. 92-69945,952

1.22 Reg. 1.66
Firm & Free® hairspray. Non-aerosol, 8-oz. 92-71073,081

1.27 Reg. 1.73
Adorn hairspray. Reg., X-hold. 13-oz. 92-72816,ETC.

78¢ Reg. 1.08
Breck® shampoo. 7-oz. Dry, normal, oily. 92-65786,ETC.

78¢ Reg. 1.17
Breck® Clean Rinse creme rinse. 8-oz. 92-70919,ETC.

2/97¢ Special!
Hair brush assortment. Many styles & sizes. 92-45101

66¢ Special!
6-pack combs. Many styles, sizes. 92-45994

88¢
Reg. 1.34
Trac II shave cream. 11-oz. Lime, reg., menthol. 92-88150,ETC.

78¢
Reg. 97¢
Gallantry razor blades. Twin cartridge, 5-pk. 92-87780

88¢
Reg. 1.27
Murine® eye drops. To soothe, cleanse. ½-oz. 92-76734

1.33
Reg. 1.77
Novahistine DMX® cough formula. 4-oz. 92-25269

77¢ Each
Reg. to 1.27
Safe-Day® anti-perspirant. Stick or roll-on. 92-43510,ETC.

Buckeye

Limit 1

Save 24% with coupon

1.17 Reg. 1.54
Anacin® tablets. For fast pain relief. 100-ct. 92-28826

Good thru April 2 Only

2/97¢
Reg. 2/1.74
Dental floss. 50 yds. 4 kinds. 92-38544,ETC.

97¢
Special!
Lavoris mouthwash. 32-oz. 92-39468

69¢
Special!
Pepsodent toothpaste. 6.5-oz. 92-33271,34667

1.44 Each
Reg. 2.18
Right Guard deodorant. Bronze or dry talc. 13-oz. 92-42868,43130

Lawn and garden specials! Save up to $70.

99.88 Save over $25
Reg. 124.99
10x5'* earthtone utility building with exclusive Perma-Plate® finish. Stone gray, white, black trim. 36-04352
*Size is approximate, flooring not included.

$627 Save $70
Reg. $697
Electric start lawn tractor with 32" cut has big 10-HP engine! 3-spds. plus reverse. 37-25736

74.88 Save $14
Reg. 88.88
Electric fishing motor. 3 speeds forward/reverse at any speed. Uses 12V battery. 28-85200

68.88 Save $11
Reg. 79.88
8x10' nylon cabin tent. 6½' center ht., sewn-in floor, two windows, flame retardant. 28-23011
9x12' nylon tent 88.88 28-23029

12.88
Backboard and goal set. ½" steel goal, 32x48x½" thick backboard, hardware incld. 29-06527

4.88 Save 1.78
Reg. 6.66
Official basketball. Pebble finish, nylon wound bladder. Off. sz. & wt. 29-05552

18.88 Reg. 22.97
Nylon "Hot Foot" sleeping bag. Full size, 100" zipper. 3½ lbs. of polyester fill, ½ lb. extra Dacron 88 at ft. 28-09440

12.87 Save over $2
Reg. 14.88
6½' spincasting or spinning rod. 2-pc. tubular glass, aluminum reel seat. 27-72747,754

32" REAR DISCHARGE RIDER
Gives your mower greater stability and maneuverability. You can cut close along beds & shrubs with either side of mower.

DYNAMARK
Dynamark is the registered trademark of Dynamark Corporation

MINN KOTA 35

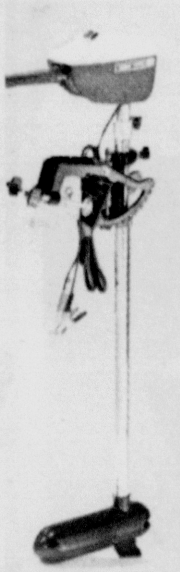

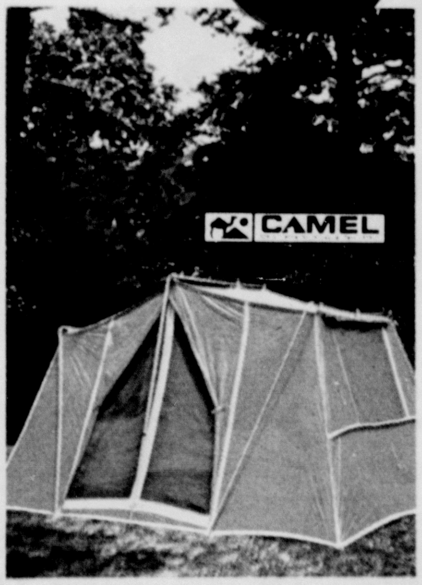

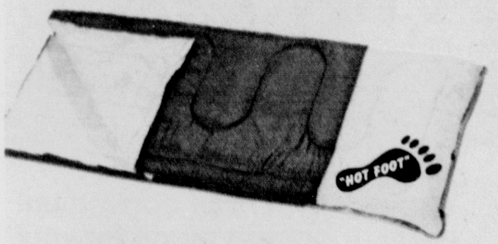

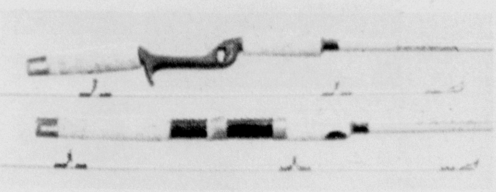

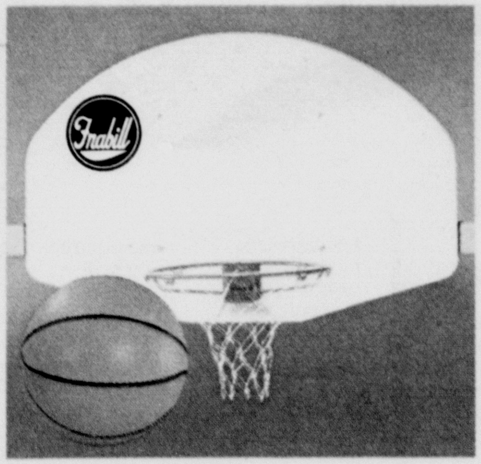

134.87 Reg. 149.87
Compact 2-HP tiller with chain drive, 7" to 18½" tilling width. 37-59966
5-HP garden tiller
Reg. 249.87 37-60188 **219.87**

68.88 Reg. 74.88
19-inch rotary mower has 3½-HP recoil start Tecumseh engine, 1¼" to 3¼" height adjustment, 7-inch wheels, trailer deflector. 37-17014

Fantastic prices on Easter goodies!

3.66
Plush cuddle bunny in soft acrylic pastels, fluffy foam fill. 22"H. 23-92678

2.97 Each
Plush 18" T.V. bunny or 30" begger bunny. Soft acrylic pile in assorted pastel colors. 23-92660,686

1.77
Plastic bunny & wagon to fill with goodies! Bright colors; 15" L. Candy not included. 23-92249

2.57
Pull duck toy with room for surprises! Bright plastic; 15" L. Candy not included. 23-92264

97¢
Inflatable 17" Easter bunny in 3 styles with bright color prints. (Not illustrated.) 23-92710

77¢
Dozen plastic eggs to fill with surprises or for decorations! 23-92348

69¢
Paas Easter egg pure food coloring kit with all the supplies! 94-88685

39¢
Green Easter grass for decorations. Non-flammable; 1½-oz. bag. 94-88552

1.47
Giant 9-inch plastic egg for table decorations and surprises! 23-92314

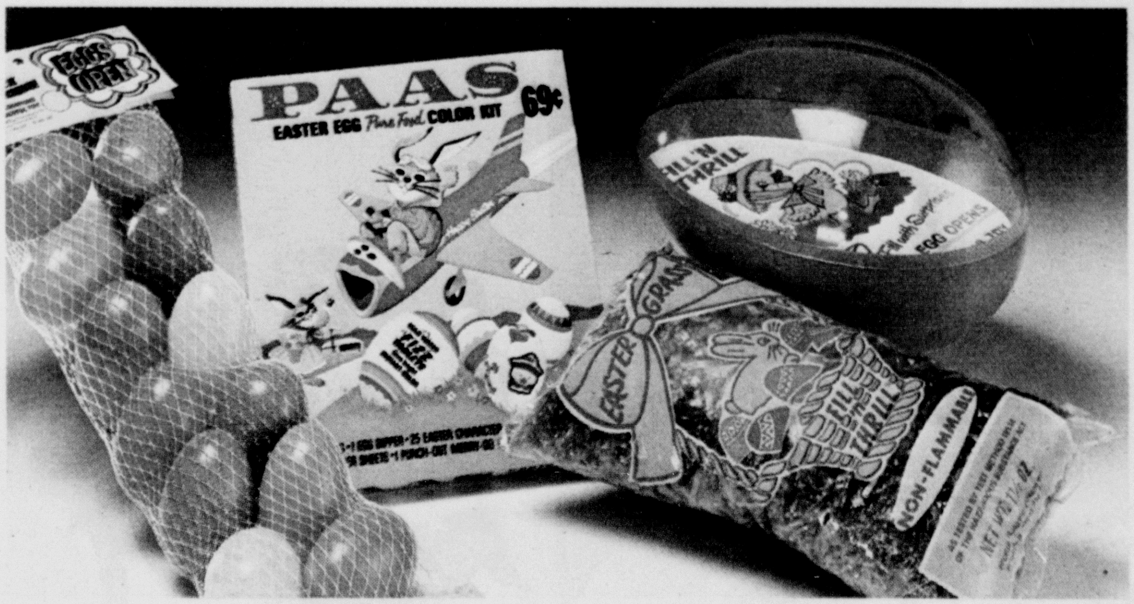

1.29
Straw purse filled with Easter candies. 94-88271

57¢ Each
2½-oz. bunny banks with bubble gum or malted milk eggs. 94-88651,87760

55¢ Each
Solid milk chocolate bunny or duck. 3-oz. 94-88438

77¢
Solid milk chocolate eggs in individual foil wrappers. 10-oz. 94-88115

49¢
Choc.-covered marshmallow eggs. 12/crate. 94-87463

2/35¢
5-pk. marshmallow peeps or 4-pk. bunnies. 94-87026,018

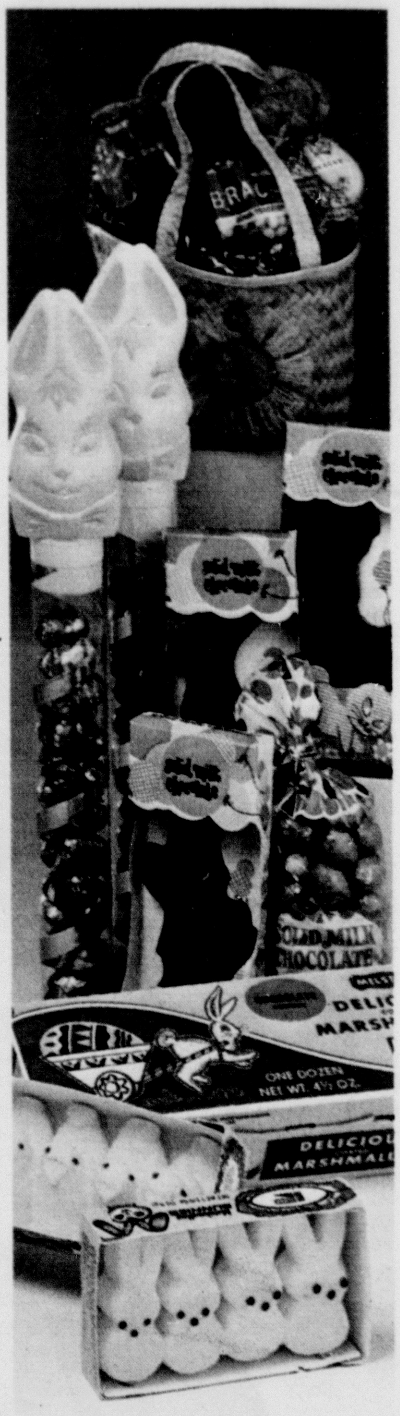

BUCKEYE MART
201 Lancaster Pike
CIRCLEVILLE, OH

MT. VERNON
LANCASTER
VAN WERT
WOOSTER
FOSTORIA
FREMONT*
ZANESVILLE
WASHINGTON C.H.
JACKSON
CIRCLEVILLE
ATHENS
PIQUA
COSHOCTON

Three convenient credit plans for you!
Tempo Buckeye Mart CHARGE IT
BANKAMERICARD
master charge

ALL STORES OPEN DAILY 9:30 A.M. - 9:30 P.M., SUNDAY 11:00 A.M. - 6:00 P.M.
***Exception: Fremont Sunday Hours 11:00 A.M.-5:00 P.M.**